

ANNUAL LEASE INFORMATION FOR TOP OF THE COUNTY

PARCEL 1: SW-1-40-14-W4TH

CAPITAL POWER GP HOLDINGS INC.	\$ 316.02
Payment Period: October 23, 2023- October 22, 2024	
ATCO ELECTRIC LTD.	<u>\$1,449.00</u>
Payment Period: August 31, 2023- August 30, 2024	
Parcel 1 Subtotal	\$ 1,765.02

PARCEL 2: NW-10-40-14-W4TH

KARVE ENERGY INC.	\$ 3,300.00
Payment Period: June 26, 2023- June 25, 2024	
CAPITAL POWER GP HOLDINGS INC.	\$ 318.00
Payment Period: October 23, 2023- October 22, 2024	
ALTALINK MANAGEMENT LTD.	\$ 2,488.00
Payment Period: July 8, 2023- July 7, 2024	
ATCO ELECTRIC LTD.	<u>\$ 2,100.00</u>
Payment Period: November 17, 2023 - November 16, 2024	
Parcel 2 Subtotal	\$ 8,206.00

PARCEL 3: SW-15-40-14-W4TH

KARVE ENERGY INC.	\$ 2,000.00
Payment Period: August 24, 2023- August 23, 2024	
KARVE ENERGY INC.	\$ 4,300.00
Payment Period: December 19, 2022- December 18, 2023	
CAPITAL POWER GP HOLDINGS INC.	<u>\$ 297.94</u>
Payment Period: November 17, 2023 - November 16, 2024	
Parcel 3 Subtotal	\$ 6,597.94

GRAND TOTAL OF 3 PARCELS **\$ 16,568.96**

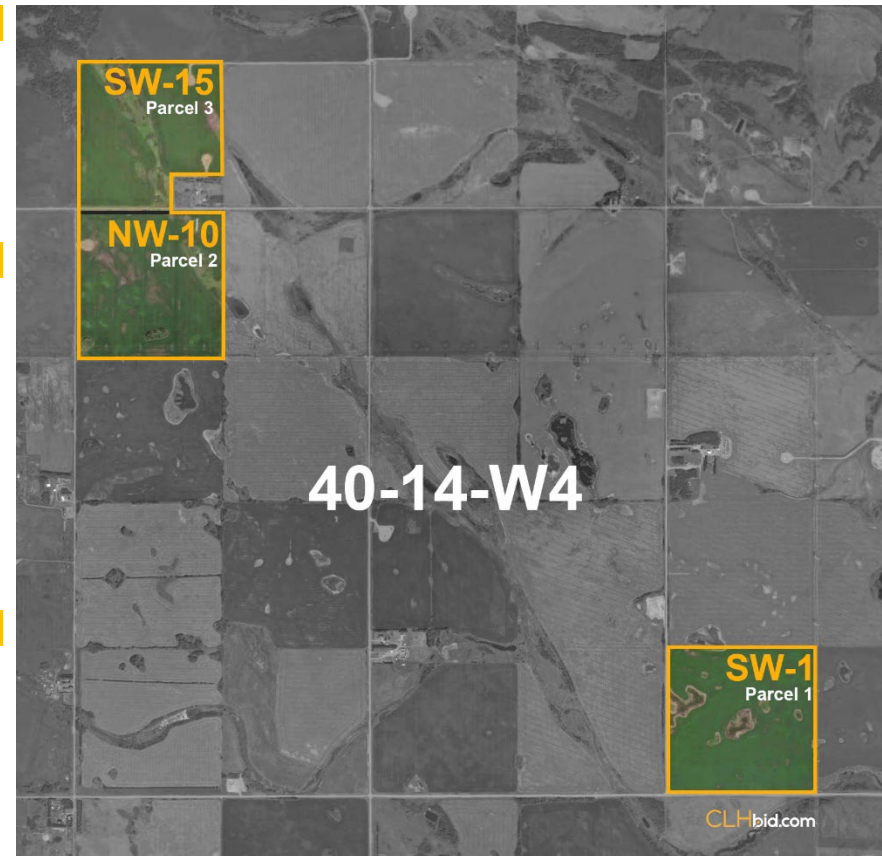

This statement is based on information provided to us. The information is believed to be correct, but its accuracy cannot be guaranteed. Errors and/or omissions discovered prior and after auction shall be adjusted directly between the parties. E. & O.E.