

# Province of Saskatchewan Land Titles Registry Title

**Title #:** 144236774

**Title Status:** Active

**Parcel Type:** Surface

**Parcel Value:** \$172,000.00 CAD

**Title Value:** \$172,000.00 CAD

**Converted Title:** 77R47286

**Previous Title and/or Abstract #:** 141673316

**As of:** 28 Jul 2023 09:40:49

**Last Amendment Date:** 02 Jan 2014 14:58:31.596

**Issued:** 15 Oct 2013 14:14:19.733

**Municipality:** RM OF SOUTH QU'APPELLE NO. 157

GOLDEN EARTH FARMS INC. is the registered owner of Surface Parcel  
#110555445

Reference Land Description: SE Sec 16 Twp 18 Rge 14 W 2 Extension 0  
As described on Certificate of Title 77R47286.

This title is subject to any registered interests set out below and the exceptions, reservations and interests mentioned in section 14 of *The Land Titles Act, 2000*.

## **Registered Interests:**

None

## **Addresses for Service:**

### **Name**

#### **Owner:**

GOLDEN EARTH FARMS INC.

### **Address**

6020 WASCANA COURT REGINA, Saskatchewan, Canada S4V  
3B5

Client #: 123227748

## **Notes:**

Parcel Class Code: Parcel (Generic)



# Surface Parcel Number: 11055445

REQUEST DATE: Fri Jul 28 09:40:10 GMT-06:00 2023

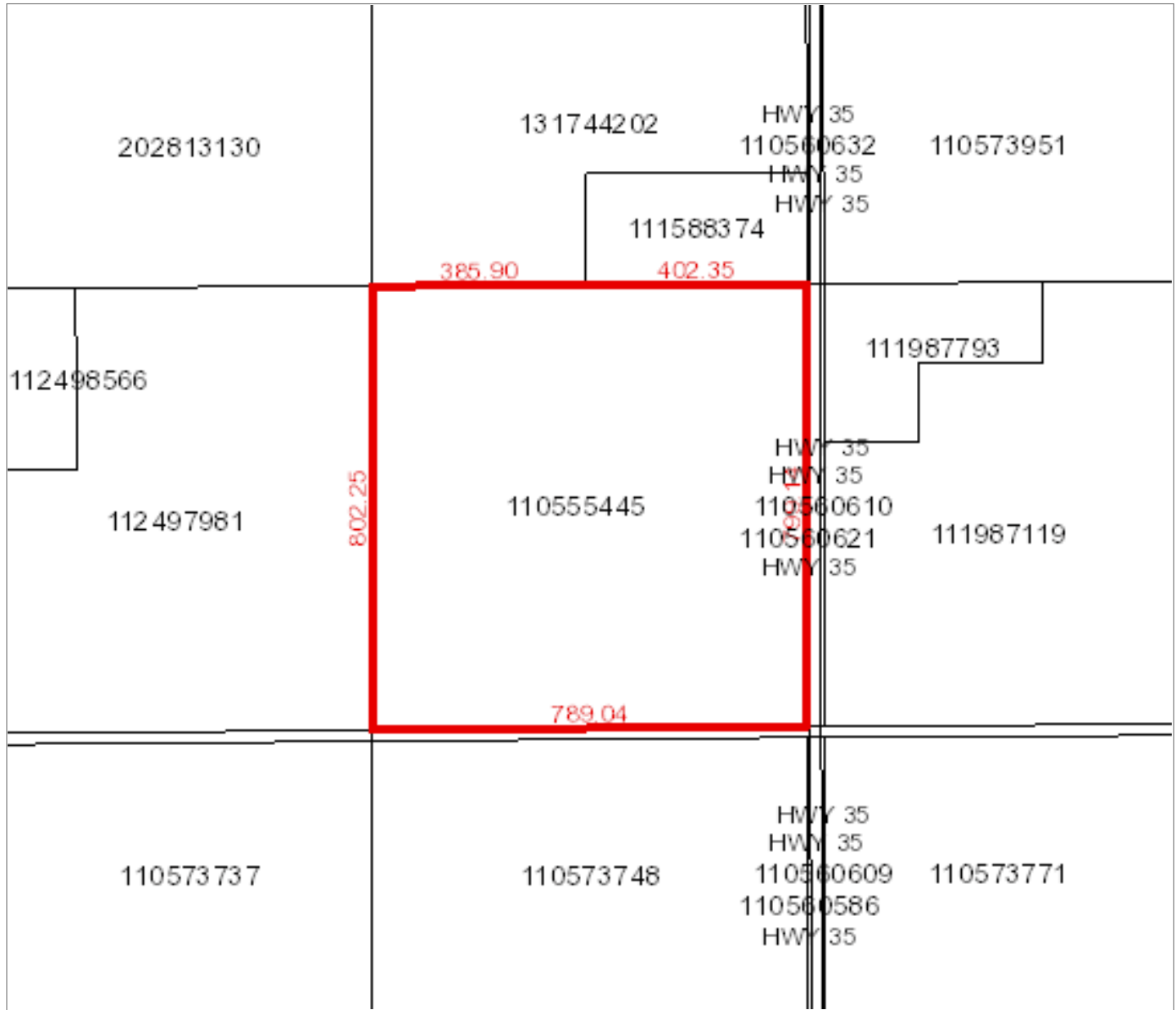

**Owner Name(s) :** GOLDEN EARTH FARMS INC.

**Municipality :** RM OF SOUTH QU'APPELLE NO. 157

**Title Number(s) :** 144236774

**Parcel Class :** Parcel (Generic)

**Land Description :** SE 16-18-14-2 Ext 0

**Source Quarter Section :** SE-16-18-14-2

**Commodity/Unit :** Not Applicable

**Area :** 63.145 hectares (156.03 acres)

**Converted Title Number :** 77R47286

**Ownership Share :** 1:1