ANNUAL LEASE INFORMATION FOR RISE AT ENTERPRISE

PARCEL 1: SW-32-18-28-W3

CITY OF MEDICINE HAT
(Surface Lease dated: October 4, 1996) \$ 2,000.00

PARCEL 2: SE-30-18-28-W3

CITY OF MEDICINE HAT
(Surface Lease dated: May 18, 1993) \$ 1,825.00

GRAND TOTAL OF 2 PARCELS **\$ 3,825.00**

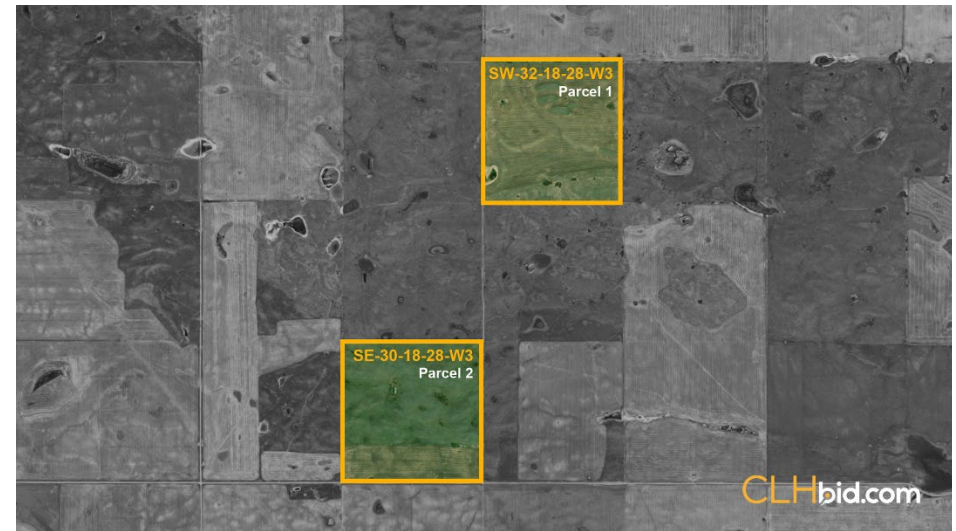

NOTE- Both locations are currently under reclamation. The City of Medicine Hat was unable to provide an estimated timeline on when reclamation can be expected. They did advise that a reclamation certificate is usually obtained within 1 – 5 years of the site being reclaimed.

This statement is based on information provided to us. The information is believed to be correct, but its accuracy cannot be guaranteed. Errors and/or omissions discovered prior and after auction shall be adjusted directly between the parties. E. & O.E.