

Province of Saskatchewan Land Titles Registry Title

Title #: 144236538 **As of:** 28 Jul 2023 09:25:24
Title Status: Active **Last Amendment Date:** 02 Jan 2014 14:58:31.793
Parcel Type: Surface **Issued:** 15 Oct 2013 14:14:13.260
Parcel Value: \$172,000.00 CAD **Municipality:** RM OF SOUTH QU'APPELLE NO. 157
Title Value: \$172,000.00 CAD
Converted Title: 00SE12101
Previous Title and/or Abstract #: 140651681

GOLDEN EARTH FARMS INC. is the registered owner of Surface Parcel
#110573827

Reference Land Description: NE Sec 11 Twp 18 Rge 14 W 2 Extension 0
As described on Certificate of Title 00SE12101.

This title is subject to any registered interests set out below and the exceptions, reservations and interests mentioned in section 14 of *The Land Titles Act, 2000*.

Registered Interests:

Interest #:
164527038 CNV Easement

Value: N/A
Reg'd: 19 Dec 1991 02:32:39
Interest Register Amendment Date: N/A
Interest Assignment Date: N/A
Interest Scheduled Expiry Date: N/A
Expiry Date: N/A

NE
Holder:
Saskatchewan Telecommunications
13th Floor, 2121 Saskatchewan Drive
Regina, Saskatchewan, Canada S4P 3Y2
Client #: 100006861

Int. Register #: 102964798
Converted Instrument #: 91R58866
Feature #: 100044706

Addresses for Service:

Name	Address
Owner: GOLDEN EARTH FARMS INC.	6020 WASCANA COURT REGINA, Saskatchewan, Canada S4V 3B5
Client #: 123227748	

Notes:

Parcel Class Code: Parcel (Generic)



Surface Parcel Number: 110573827

REQUEST DATE: Fri Jul 28 09:24:27 GMT-06:00 2023

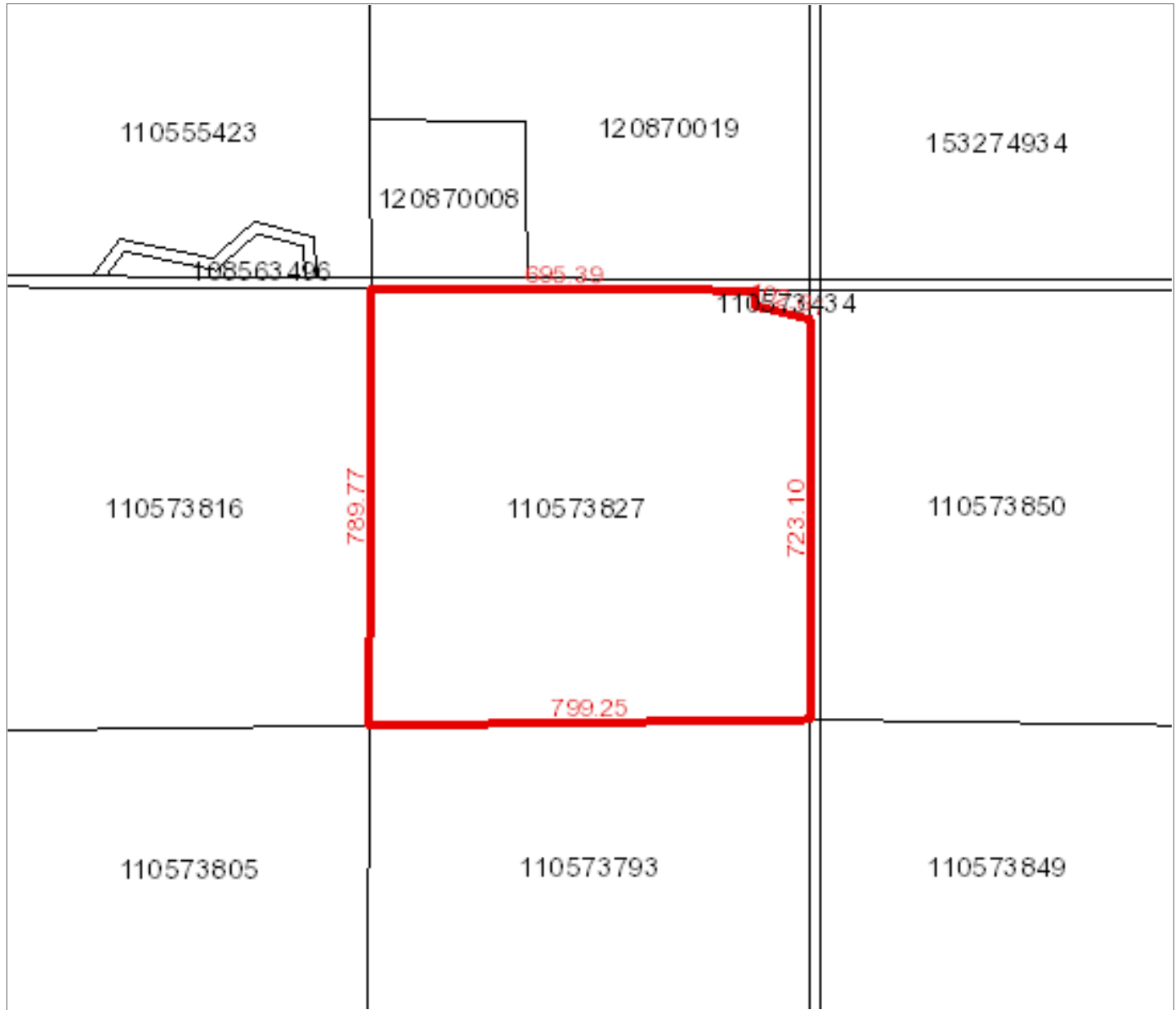

Owner Name(s) : GOLDEN EARTH FARMS INC.

Municipality : RM OF SOUTH QU'APPELLE NO. 157

Title Number(s) : 144236538

Parcel Class : Parcel (Generic)

Land Description : NE 11-18-14-2 Ext 0

Source Quarter Section : NE-11-18-14-2

Commodity/Unit : Not Applicable

Area : 61.98 hectares (153.16 acres)

Converted Title Number : 00SE12101

Ownership Share : 1:1

DISCLAIMER: THIS IS NOT A PLAN OF SURVEY It is a consolidation of plans to assist in identifying the location, size and shape of a parcel in relation to other parcels. Parcel boundaries and area may have been adjusted to fit with adjacent parcels. To determine actual boundaries, dimensions or area of any parcel, refer to the plan, or consult a surveyor.

Province of Saskatchewan Land Titles Registry Title

Title #: 144236583 **As of:** 28 Jul 2023 09:26:55
Title Status: Active **Last Amendment Date:** 02 Jan 2014 14:58:31.503
Parcel Type: Surface **Issued:** 15 Oct 2013 14:14:15.126
Parcel Value: \$172,000.00 CAD **Municipality:** RM OF SOUTH QU'APPELLE NO. 157
Title Value: \$172,000.00 CAD
Converted Title: 00SE12101
Previous Title and/or Abstract #: 140651692

GOLDEN EARTH FARMS INC. is the registered owner of Surface Parcel
#110573793

Reference Land Description: SE Sec 11 Twp 18 Rge 14 W 2 Extension 0
As described on Certificate of Title 00SE12101.

This title is subject to any registered interests set out below and the exceptions, reservations and interests mentioned in section 14 of *The Land Titles Act, 2000*.

Registered Interests:

None

Addresses for Service:

Name	Address
Owner: GOLDEN EARTH FARMS INC.	6020 WASCANA COURT REGINA, Saskatchewan, Canada S4V 3B5
Client #: 123227748	

Notes:

Parcel Class Code: Parcel (Generic)



Surface Parcel Number: 110573793

REQUEST DATE: Fri Jul 28 09:26:33 GMT-06:00 2023

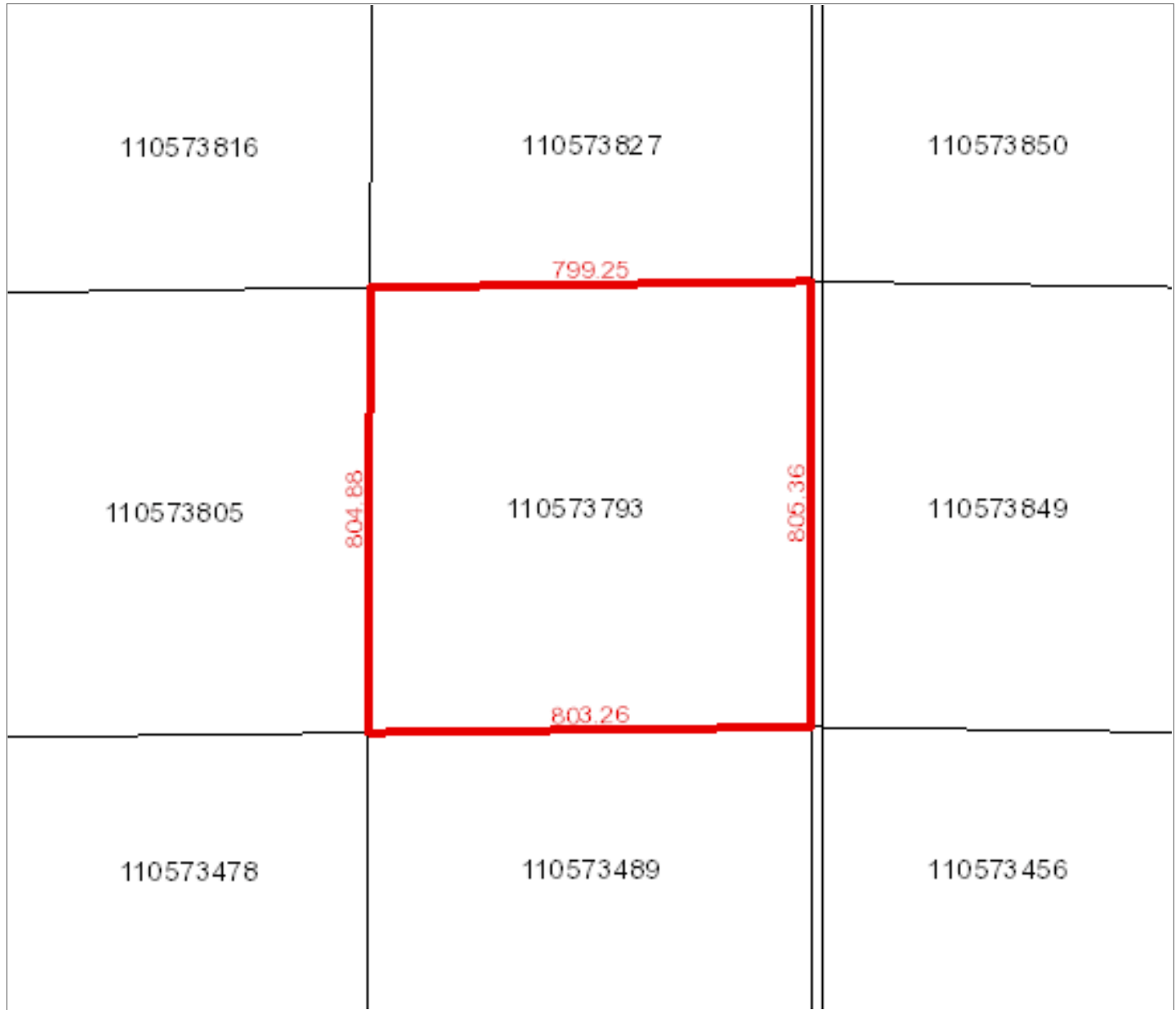

Owner Name(s) : GOLDEN EARTH FARMS INC.

Municipality : RM OF SOUTH QU'APPELLE NO. 157

Title Number(s) : 144236583

Parcel Class : Parcel (Generic)

Land Description : SE 11-18-14-2 Ext 0

Source Quarter Section : SE-11-18-14-2

Commodity/Unit : Not Applicable

Area : 64.503 hectares (159.39 acres)

Converted Title Number : 00SE12101

Ownership Share : 1:1