

# Province of Saskatchewan Land Titles Registry Title

**Title #:** 116248002

**Title Status:** Active

**Parcel Type:** Surface

**Parcel Value:** N/A

**Title Value:** N/A

**Converted Title:** 90PA18069A

**Previous Title and/or Abstract #:** 90PA18069A

**As of:** 10 Sep 2024 11:04:45

**Last Amendment Date:** 09 Sep 2024 14:40:26.510

**Issued:** 01 Nov 2002 00:12:15.103

**Municipality:** RM OF CONNAUGHT NO. 457

Donna Rae Dobson is the registered owner of Surface Parcel #147384018

Reference Land Description: NE Sec 22 Twp 46 Rge 13 W 2 Extension 31  
As described on Certificate of Title 90PA18069A, description 31.

This title is subject to any registered interests set out below and the exceptions, reservations and interests mentioned in section 14 of *The Land Titles Act, 2000*.

**Registered Interests:**

None

**Addresses for Service:**

**Name**

**Owner:**

Donna Rae Dobson

Client #: 110018427

**Address**

Box 2204 Tisdale, Saskatchewan, Canada S0E 1T0

**Notes:**

Parcel Class Code: Parcel (Generic)



# Surface Parcel Number: 147384018

REQUEST DATE: Fri Aug 30 19:45:35 GMT-06:00 2024

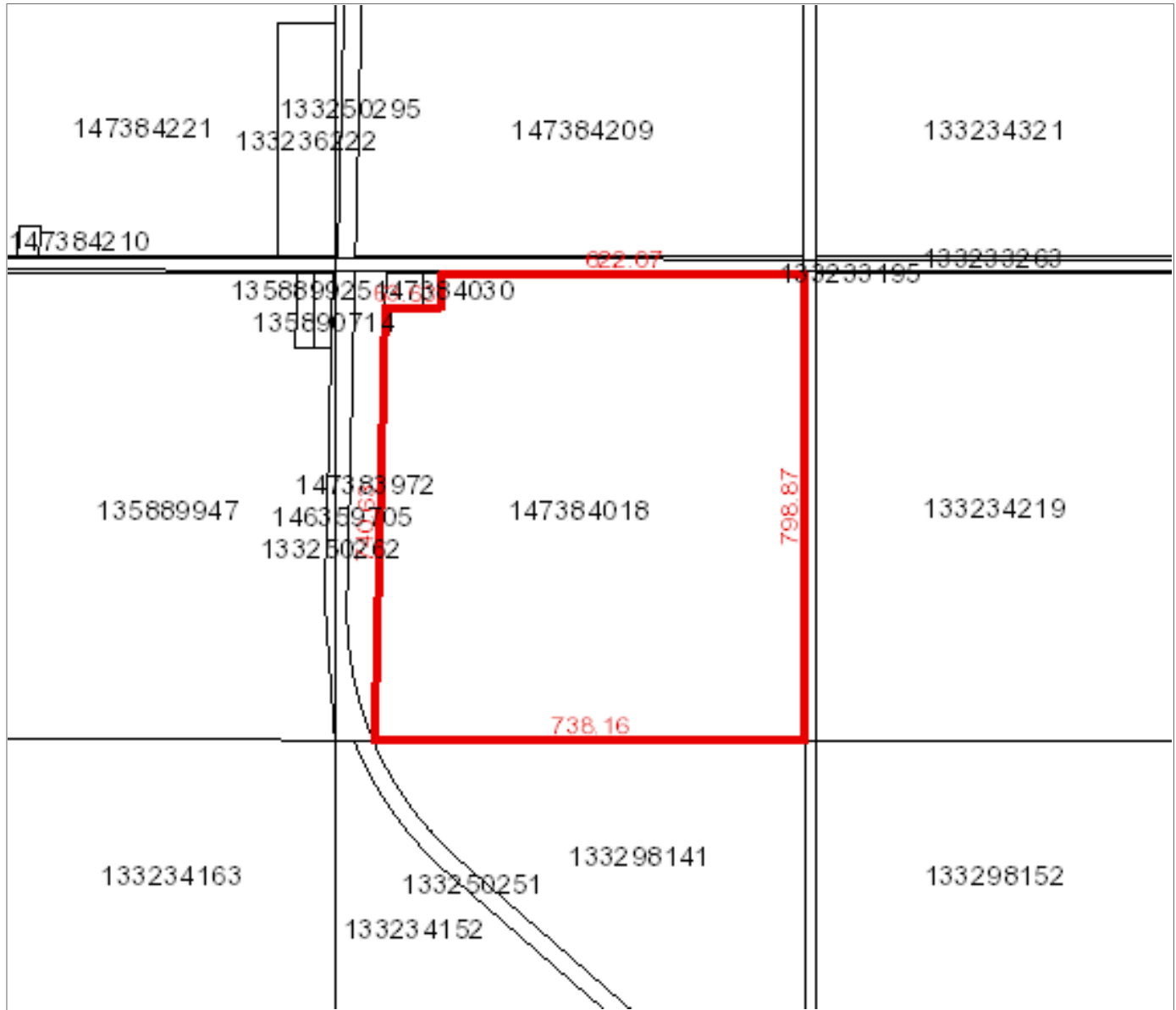

**Owner Name(s) :** Dobson, Donna Rae

**Municipality :** RM OF CONNAUGHT NO. 457

**Title Number(s) :** 116248002

**Parcel Class :** Parcel (Generic)

**Land Description :** NE 22-46-13-2 Ext 31

**Source Quarter Section :** NE-22-46-13-2

**Commodity/Unit :** Not Applicable

**Area :** 57.588 hectares (142.3 acres)

**Converted Title Number :** 90PA18069A

**Ownership Share :** 1:1

# Province of Saskatchewan Land Titles Registry Title

**Title #:** 116248046

**Title Status:** Active

**Parcel Type:** Surface

**Parcel Value:** N/A

**Title Value:** N/A

**Converted Title:** 90PA18069B

**Previous Title and/or Abstract #:** 90PA18069B

**As of:** 30 Aug 2024 19:47:52

**Last Amendment Date:** 17 Jul 2003 19:27:56.396

**Issued:** 01 Nov 2002 00:12:25.840

**Municipality:** RM OF CONNAUGHT NO. 457

Donna Rae Dobson is the registered owner of Surface Parcel #147384030

Reference Land Description: Blk/Par A Plan No 101441618 Extension 33  
As described on Certificate of Title 90PA18069B, description 33.

This title is subject to any registered interests set out below and the exceptions, reservations and interests mentioned in section 14 of *The Land Titles Act, 2000*.

**Registered Interests:**

None

**Addresses for Service:**

**Name**

**Owner:**

Donna Rae Dobson  
Client #: 110018438

**Address**

N/A Tisdale, Saskatchewan, Canada S0E 1T0

**Notes:**

Parcel Class Code: Parcel (Generic)



# Surface Parcel Number: 147384030

REQUEST DATE: Fri Aug 30 19:48:27 GMT-06:00 2024

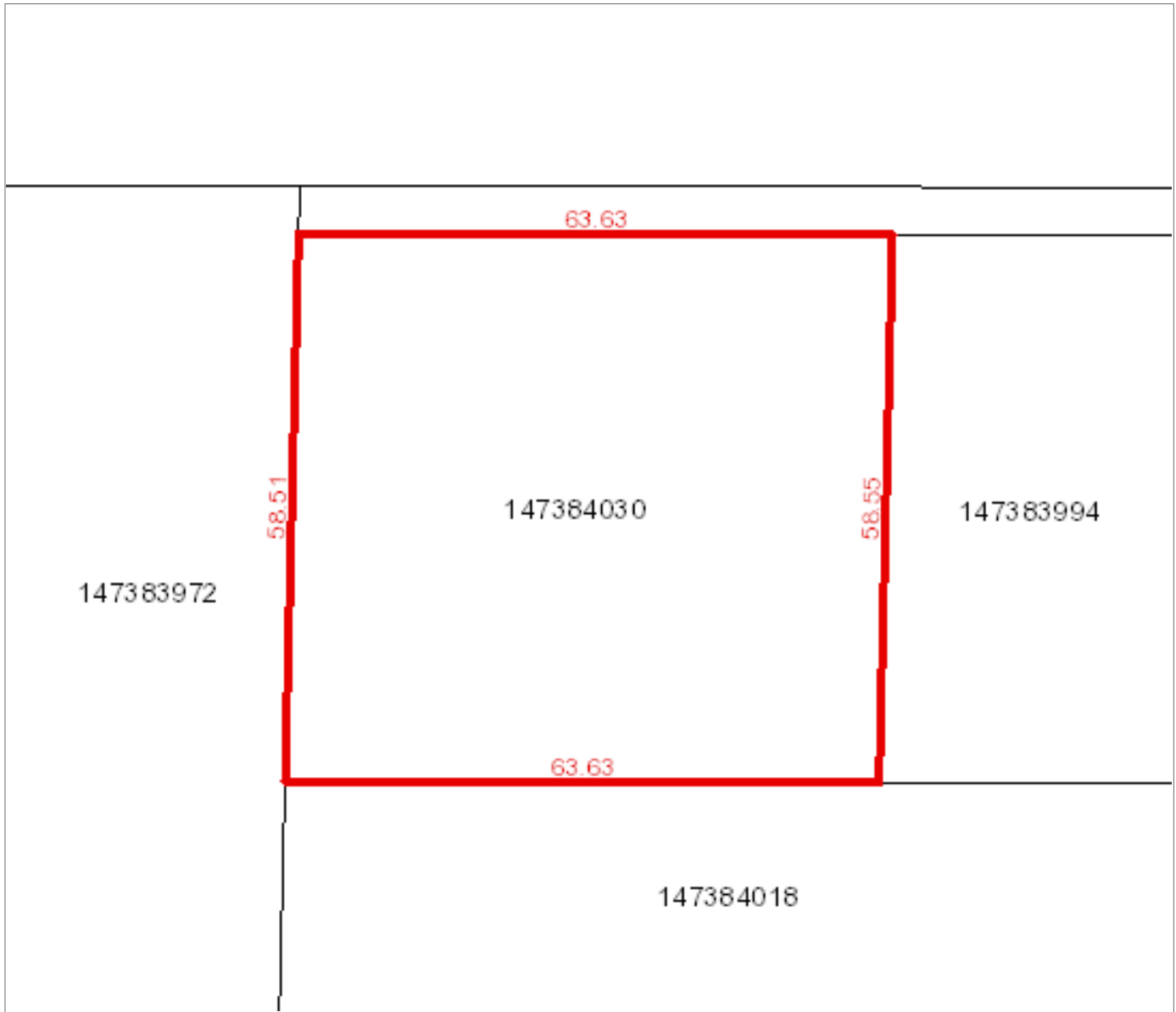

**Owner Name(s) :** Dobson, Donna Rae

**Municipality :** RM OF CONNAUGHT NO. 457

**Title Number(s) :** 116248046

**Parcel Class :** Parcel (Generic)

**Land Description :** Blk/Par A-Plan 101441618 Ext 33

**Source Quarter Section :** NE-22-46-13-2

**Commodity/Unit :** Not Applicable

**Area :** 0.372 hectares (0.92 acres)

**Converted Title Number :** 90PA18069B

**Ownership Share :** 1:1

# Province of Saskatchewan Land Titles Registry Title

**Title #:** 116247988

**Title Status:** Active

**Parcel Type:** Surface

**Parcel Value:** N/A

**Title Value:** N/A

**Converted Title:** 01PA19499

**Previous Title and/or Abstract #:** 01PA19499

**As of:** 30 Aug 2024 19:46:21

**Last Amendment Date:** 01 Nov 2002 00:12:12.930

**Issued:** 01 Nov 2002 00:12:12.840

**Municipality:** RM OF CONNAUGHT NO. 457

Donna Raye Dobson is the registered owner of Surface Parcel #147383994

Reference Land Description: Blk/Par B Plan No 101441595 Extension 49  
As described on Certificate of Title 01PA19499, description 49.

This title is subject to any registered interests set out below and the exceptions, reservations and interests mentioned in section 14 of *The Land Titles Act, 2000*.

**Registered Interests:**

None

**Addresses for Service:**

**Name**

**Owner:**

Donna Raye Dobson  
Client #: 110018416

**Address**

Box 700 Tisdale, Saskatchewan, Canada S0E 1T0

**Notes:**

Parcel Class Code: Parcel (Generic)



# Surface Parcel Number: 147383994

REQUEST DATE: Fri Aug 30 19:47:19 GMT-06:00 2024

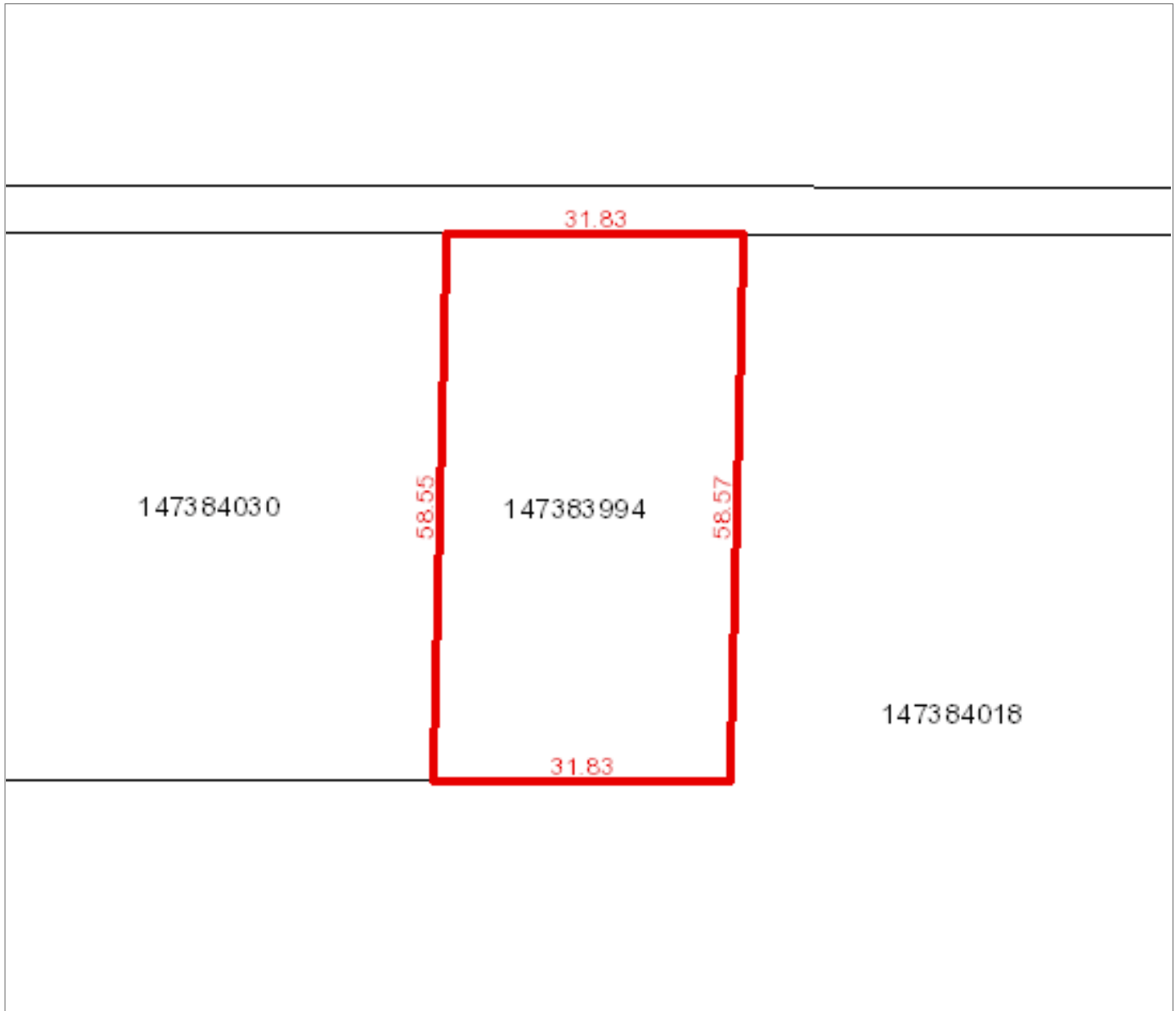

**Owner Name(s) :** Dobson, Donna Raye

**Municipality :** RM OF CONNAUGHT NO. 457

**Title Number(s) :** 116247988

**Parcel Class :** Parcel (Generic)

**Land Description :** Blk/Par B-Plan 101441595 Ext 49

**Source Quarter Section :** NE-22-46-13-2

**Commodity/Unit :** Not Applicable

**Area :** 0.186 hectares (0.46 acres)

**Converted Title Number :** 01PA19499

**Ownership Share :** 1:1

# Province of Saskatchewan Land Titles Registry Title

**Title #:** 116247966

**Title Status:** Active

**Parcel Type:** Surface

**Parcel Value:** N/A

**Title Value:** N/A

**Converted Title:** 02PA09154

**Previous Title and/or Abstract #:** 02PA09154

**As of:** 30 Aug 2024 19:41:59

**Last Amendment Date:** 17 Jul 2003 19:36:55.306

**Issued:** 01 Nov 2002 00:12:10.540

**Municipality:** RM OF CONNAUGHT NO. 457

Donna Rae Dobson is the registered owner of Surface Parcel #147383972

Reference Land Description: NE Sec 22 Twp 46 Rge 13 W 2 Plan No BB4110  
Extension 50

As described on Certificate of Title 02PA09154, description 50.

This title is subject to any registered interests set out below and the exceptions, reservations and interests mentioned in section 14 of *The Land Titles Act, 2000*.

## **Registered Interests:**

None

## **Addresses for Service:**

### **Name**

#### **Owner:**

Donna Rae Dobson  
Client #: 110018405

### **Address**

Box 2204 Tisdale, Saskatchewan, Canada S0E 1T0

## **Notes:**

Parcel Class Code: Parcel (Generic)



# Surface Parcel Number: 147383972

REQUEST DATE: Fri Aug 30 19:42:57 GMT-06:00 2024

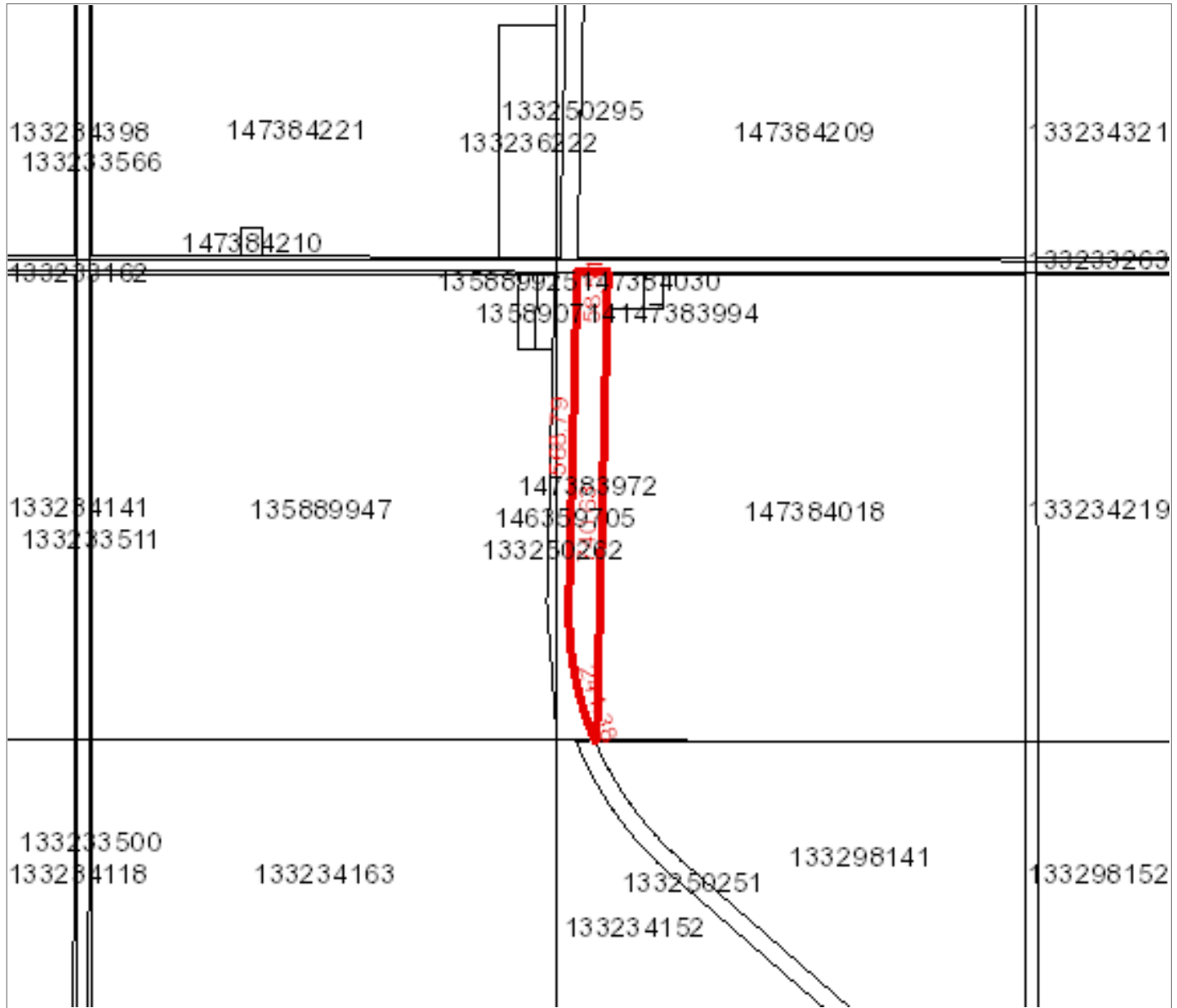

**Owner Name(s) :** Dobson, Donna Rae

**Municipality :** RM OF CONNAUGHT NO. 457

**Title Number(s) :** 116247966

**Parcel Class :** Parcel (Generic)

**Land Description :** NE 22-46-13-2 Plan BB4110 Ext 50

**Source Quarter Section :** NE-22-46-13-2

**Commodity/Unit :** Not Applicable

**Area :** 3.9 hectares (9.64 acres)

**Converted Title Number :** 02PA09154

**Ownership Share :** 1:1



# Province of Saskatchewan Land Titles Registry Title

**Title #:** 116248024  
**Title Status:** Active  
**Parcel Type:** Surface  
**Parcel Value:** N/A  
**Title Value:** N/A

**As of:** 30 Aug 2024 19:56:20  
**Last Amendment Date:** 13 Mar 2006 14:35:32.460  
**Issued:** 01 Nov 2002 00:12:23.493

**Converted Title:** 90PA18069A  
**Previous Title and/or Abstract #:** 90PA18069A

**Municipality:** RM OF CONNAUGHT NO. 457

Donna Rae Dobson is the registered owner of Surface Parcel #133234220

Reference Land Description: NE Sec 23 Twp 46 Rge 13 W 2 Extension 0  
As described on Certificate of Title 90PA18069A.

This title is subject to any registered interests set out below and the exceptions, reservations and interests mentioned in section 14 of *The Land Titles Act, 2000*.

## Registered Interests:

**Interest #:**  
**131287945**

Mortgage

**Value:** \$100,000.00 CAD  
**Reg'd:** 13 Mar 2006 14:35:32  
**Interest Register Amendment Date:** N/A  
**Interest Assignment Date:** N/A  
**Interest Scheduled Expiry Date:** N/A  
**Expiry Date:** N/A

**Holder:**  
The Bank of Nova Scotia  
Box 1600  
Tisdale, Saskatchewan, Canada S0E 1T0  
**Client #:** 107844846

**Int. Register #:** 110445959

## Addresses for Service:

### **Name**

#### **Owner:**

Donna Rae Dobson  
Client #: 110018427

### **Address**

Box 2204 Tisdale, Saskatchewan, Canada S0E 1T0

## Notes:

Parcel Class Code: Parcel (Generic)



# Surface Parcel Number: 133234220

REQUEST DATE: Fri Aug 30 19:57:18 GMT-06:00 2024

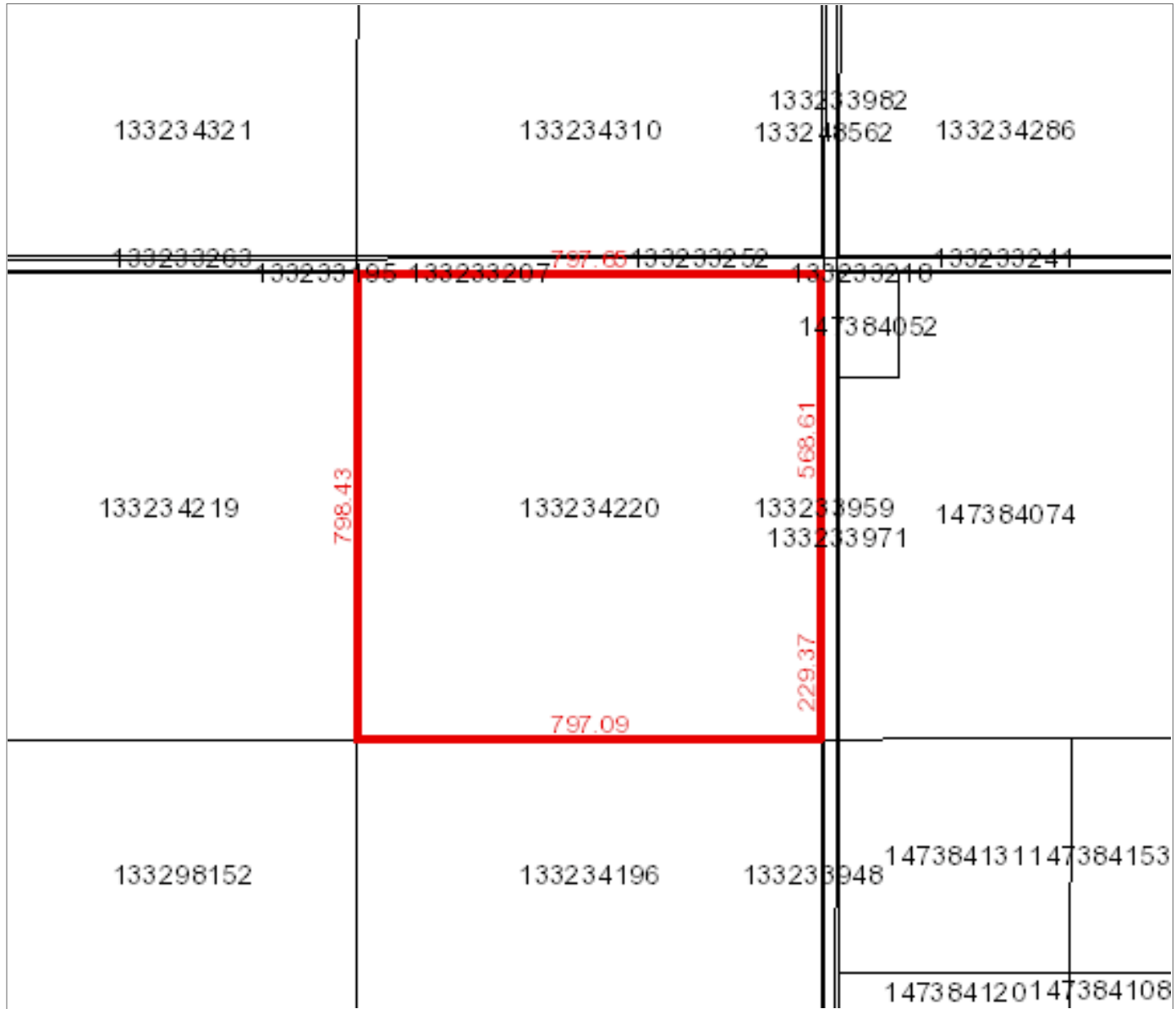

**Owner Name(s) :** Dobson, Donna Rae

**Municipality :** RM OF CONNAUGHT NO. 457

**Title Number(s) :** 116248024

**Parcel Class :** Parcel (Generic)

**Land Description :** NE 23-46-13-2 Ext 0

**Source Quarter Section :** NE-23-46-13-2

**Commodity/Unit :** Not Applicable

**Area :** 63.647 hectares (157.27 acres)

**Converted Title Number :** 90PA18069A

**Ownership Share :** 1:1

# Province of Saskatchewan Land Titles Registry Title

**Title #:** 116248035  
**Title Status:** Active  
**Parcel Type:** Surface  
**Parcel Value:** N/A  
**Title Value:** N/A

**As of:** 30 Aug 2024 20:23:14  
**Last Amendment Date:** 13 Mar 2006 14:35:32.490  
**Issued:** 01 Nov 2002 00:12:24.416

**Converted Title:** 90PA18069A  
**Previous Title and/or Abstract #:** 90PA18069A

**Municipality:** RM OF CONNAUGHT NO. 457

Donna Rae Dobson is the registered owner of Surface Parcel #133234196

Reference Land Description: SE Sec 23 Twp 46 Rge 13 W 2 Extension 0  
As described on Certificate of Title 90PA18069A.

This title is subject to any registered interests set out below and the exceptions, reservations and interests mentioned in section 14 of *The Land Titles Act, 2000*.

## **Registered Interests:**

**Interest #:**  
**131287956**

Mortgage

**Value:** \$100,000.00 CAD  
**Reg'd:** 13 Mar 2006 14:35:32  
**Interest Register Amendment Date:** N/A  
**Interest Assignment Date:** N/A  
**Interest Scheduled Expiry Date:** N/A  
**Expiry Date:** N/A

**Holder:**  
The Bank of Nova Scotia  
Box 1600  
Tisdale, Saskatchewan, Canada S0E 1T0  
**Client #:** 107844846

**Int. Register #:** 110445959

## **Addresses for Service:**

### **Name**

#### **Owner:**

Donna Rae Dobson  
Client #: 110018427

### **Address**

Box 2204 Tisdale, Saskatchewan, Canada S0E 1T0

## **Notes:**

Parcel Class Code: Parcel (Generic)



# Surface Parcel Number: 133234196

REQUEST DATE: Fri Aug 30 20:24:23 GMT-06:00 2024

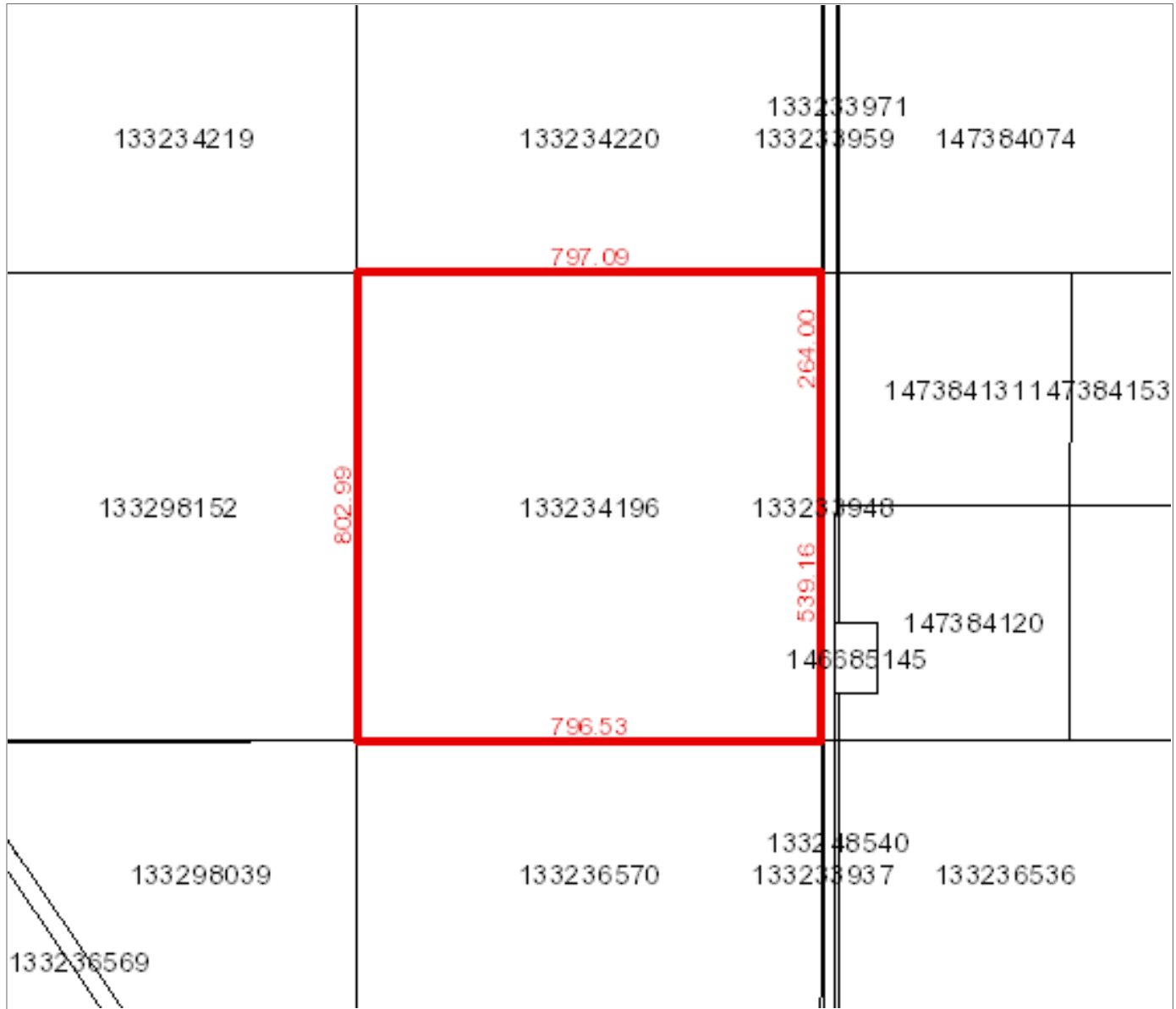

**Owner Name(s) :** Dobson, Donna Rae

**Municipality :** RM OF CONNAUGHT NO. 457

**Title Number(s) :** 116248035

**Parcel Class :** Parcel (Generic)

**Land Description :** SE 23-46-13-2 Ext 0

**Source Quarter Section :** SE-23-46-13-2

**Commodity/Unit :** Not Applicable

**Area :** 63.991 hectares (158.12 acres)

**Converted Title Number :** 90PA18069A

**Ownership Share :** 1:1

# Province of Saskatchewan Land Titles Registry Title

**Title #:** 115035904  
**Title Status:** Active  
**Parcel Type:** Surface  
**Parcel Value:** N/A  
**Title Value:** N/A

**As of:** 30 Aug 2024 19:58:50  
**Last Amendment Date:** 13 Mar 2006 14:35:32.663  
**Issued:** 09 Oct 2002 22:59:51.670

**Converted Title:** 90PA18069

**Municipality:** RM OF CONNAUGHT NO. 457

**Previous Title and/or Abstract #:** 90PA18069

Donna Rae Dobson is the registered owner of Surface Parcel #133234264

Reference Land Description: NE Sec 24 Twp 46 Rge 13 W 2 Extension 0  
As described on Certificate of Title 90PA18069.

This title is subject to any registered interests set out below and the exceptions, reservations and interests mentioned in section 14 of *The Land Titles Act, 2000*.

## **Registered Interests:**

**Interest #:**  
**131287967**

Mortgage

**Value:** \$100,000.00 CAD  
**Reg'd:** 13 Mar 2006 14:35:32  
**Interest Register Amendment Date:** N/A  
**Interest Assignment Date:** N/A  
**Interest Scheduled Expiry Date:** N/A  
**Expiry Date:** N/A

**Holder:**

The Bank of Nova Scotia  
Box 1600  
Tisdale, Saskatchewan, Canada S0E 1T0  
**Client #:** 107844846

**Int. Register #:** 110445959

## **Addresses for Service:**

**Name**

**Owner:**

Donna Rae Dobson  
Client #: 109428464

**Address**

Box 2204 Tisdale, Saskatchewan, Canada S0E 1T0

## **Notes:**

Parcel Class Code: Parcel (Generic)



# Surface Parcel Number: 133234264

REQUEST DATE: Fri Aug 30 19:59:24 GMT-06:00 2024

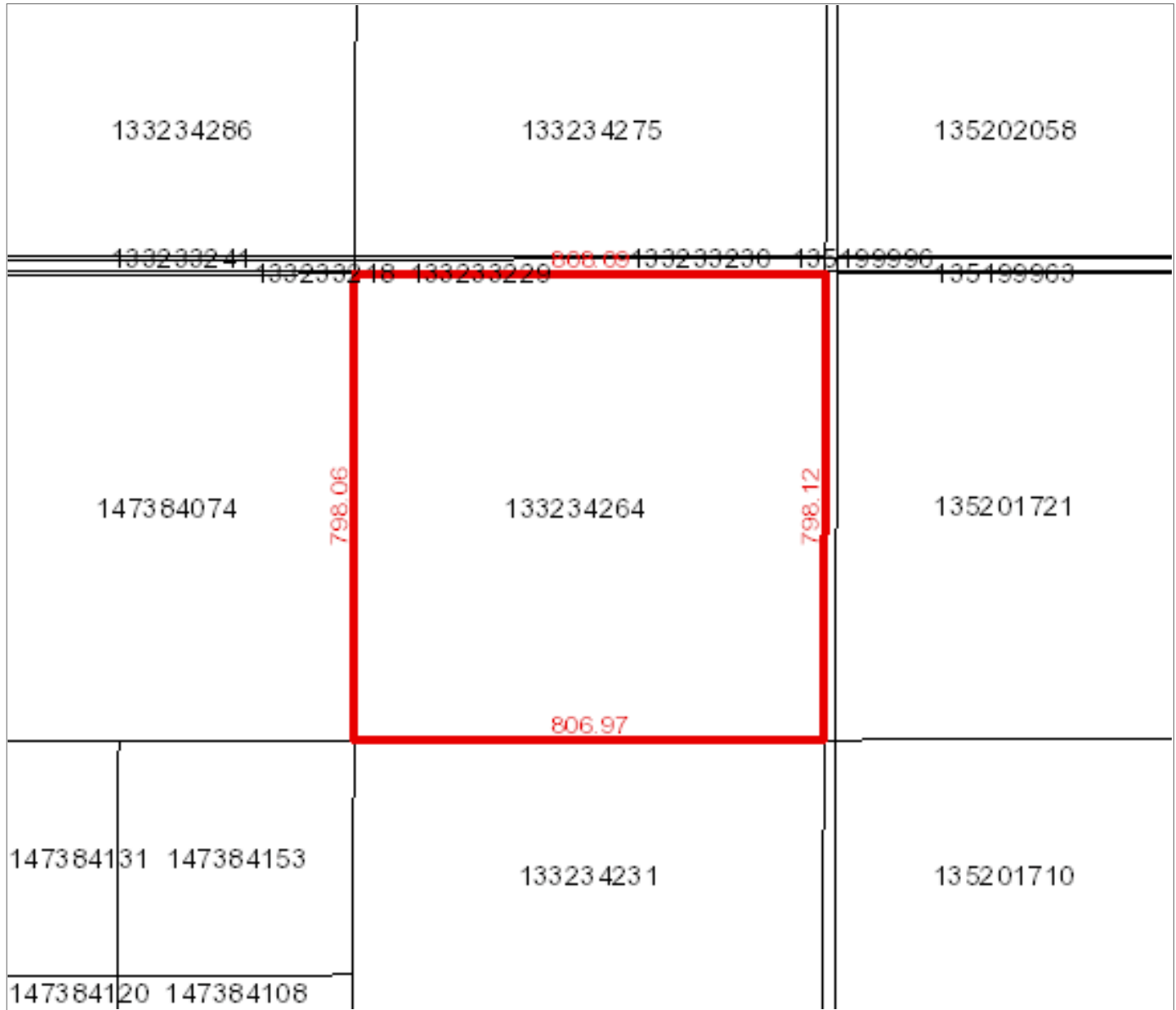

**Owner Name(s) :** Dobson, Donna Rae

**Municipality :** RM OF CONNAUGHT NO. 457

**Title Number(s) :** 115035904

**Parcel Class :** Parcel (Generic)

**Land Description :** NE 24-46-13-2 Ext 0

**Source Quarter Section :** NE-24-46-13-2

**Commodity/Unit :** Not Applicable

**Area :** 64.448 hectares (159.25 acres)

**Converted Title Number :** 90PA18069

**Ownership Share :** 1:1