

Province of Saskatchewan Land Titles Registry Title

Title #: 126195699 **As of:** 07 Nov 2022 16:26:19
Title Status: Active **Last Amendment Date:** 03 Nov 2016 11:50:56.883
Parcel Type: Surface **Issued:** 11 Jun 2003 13:35:23.566
Parcel Value: \$30,000.00 CAD **Municipality:** RM OF MANKOTA NO. 045
Title Value: \$30,000.00 CAD
Converted Title: 87SC09464
Previous Title and/or Abstract #: 122034248

Sidney Basil Cheesman, Ellen Cheesman, MURRAY SIDNEY CHEESMAN and LORRAINE CHEESMAN are the registered owners, as joint tenants, of Surface Parcel #142243545

Reference Land Description: NE Sec 01 Twp 05 Rge 07 W 3 Extension 0
As described on Certificate of Title 87SC09464.

This title is subject to any registered interests set out below and the exceptions, reservations and interests mentioned in section 14 of *The Land Titles Act, 2000*.

Registered Interests:

None

Addresses for Service:

Name	Address
Owner: Sidney Basil Cheesman Client #: 112121109	N/A McCord, Saskatchewan, Canada S0H 2T0
Owner: Ellen Cheesman Client #: 112368966	Box 52 McCord, Saskatchewan, Canada S0H 2T0
Owner: MURRAY SIDNEY CHEESMAN Client #: 114117498	P.O. BOX 25 McCORD, Saskatchewan, Canada S0H 2T0
Owner: LORRAINE CHEESMAN Client #: 114117511	P.O. BOX 25 McCORD, Saskatchewan, Canada S0H 2T0

Notes:

Parcel Class Code: Parcel (Generic)



Surface Parcel Number: 142243545

REQUEST DATE: Mon Nov 7 16:25:49 GMT-06:00 2022

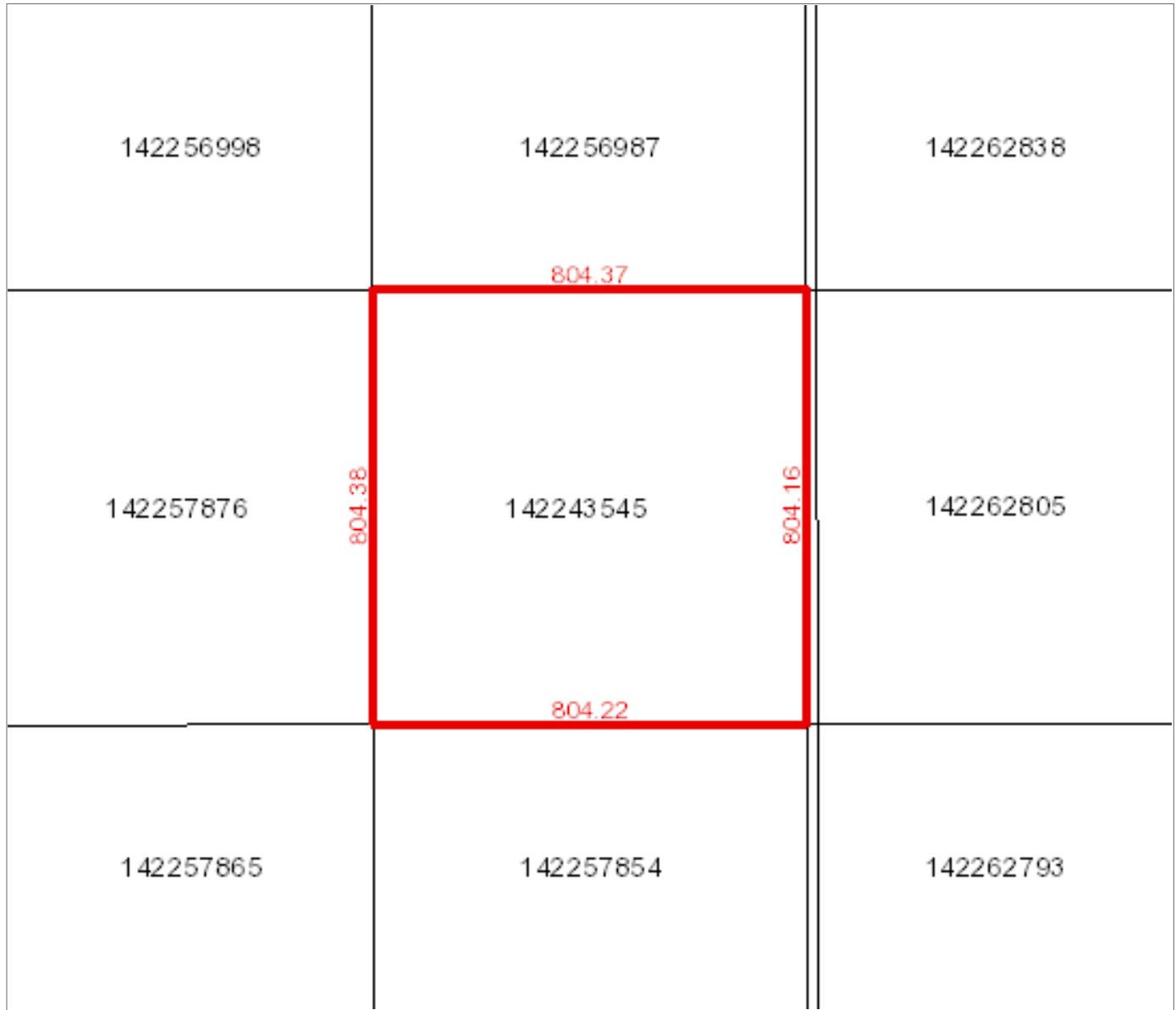

Owner Name(s) : Cheesman, Ellen , CHEESMAN, LORRAINE, CHEESMAN, MURRAY SIDNEY, Cheesman, Sidney Basil

Municipality : RM OF MANKOTA NO. 045

Area : 64.687 hectares (159.85 acres)

Title Number(s) : 126195699

Converted Title Number : 87SC09464

Parcel Class : Parcel (Generic)

Ownership Share : 1:1

Land Description : NE 01-05-07-3 Ext 0

Source Quarter Section : NE-01-05-07-3

Commodity/Unit : Not Applicable

DISCLAIMER: THIS IS NOT A PLAN OF SURVEY It is a consolidation of plans to assist in identifying the location, size and shape of a parcel in relation to other parcels. Parcel boundaries and area may have been adjusted to fit with adjacent parcels. To determine actual boundaries, dimensions or area of any parcel, refer to the plan, or consult a surveyor.

Province of Saskatchewan Land Titles Registry Title

Title #: 126195666

Title Status: Active

Parcel Type: Surface

Parcel Value: \$30,000.00 CAD

Title Value: \$30,000.00 CAD

Converted Title: 87SC09464

Previous Title and/or Abstract #: 122034260

As of: 07 Nov 2022 16:28:02

Last Amendment Date: 03 Nov 2016 11:50:56.860

Issued: 11 Jun 2003 13:35:22.676

Municipality: RM OF MANKOTA NO. 045

Sidney Basil Cheesman, Ellen Cheesman, MURRAY SIDNEY CHEESMAN and LORRAINE CHEESMAN are the registered owners, as joint tenants, of Surface Parcel #142257854

Reference Land Description: SE Sec 01 Twp 05 Rge 07 W 3 Extension 0
As described on Certificate of Title 87SC09464.

This title is subject to any registered interests set out below and the exceptions, reservations and interests mentioned in section 14 of *The Land Titles Act, 2000*.

Registered Interests:

None

Addresses for Service:

Name

Owner:

Sidney Basil Cheesman

Client #: 112121109

Owner:

Ellen Cheesman

Client #: 112368966

Owner:

MURRAY SIDNEY CHEESMAN

Client #: 114117498

Owner:

LORRAINE CHEESMAN

Client #: 114117511

Address

N/A McCord, Saskatchewan, Canada S0H 2T0

Box 52 McCord, Saskatchewan, Canada S0H 2T0

P.O. BOX 25 McCORD, Saskatchewan, Canada S0H 2T0

P.O. BOX 25 McCORD, Saskatchewan, Canada S0H 2T0

Notes:

Parcel Class Code: Parcel (Generic)



Surface Parcel Number: 142257854

REQUEST DATE: Mon Nov 7 16:27:20 GMT-06:00 2022

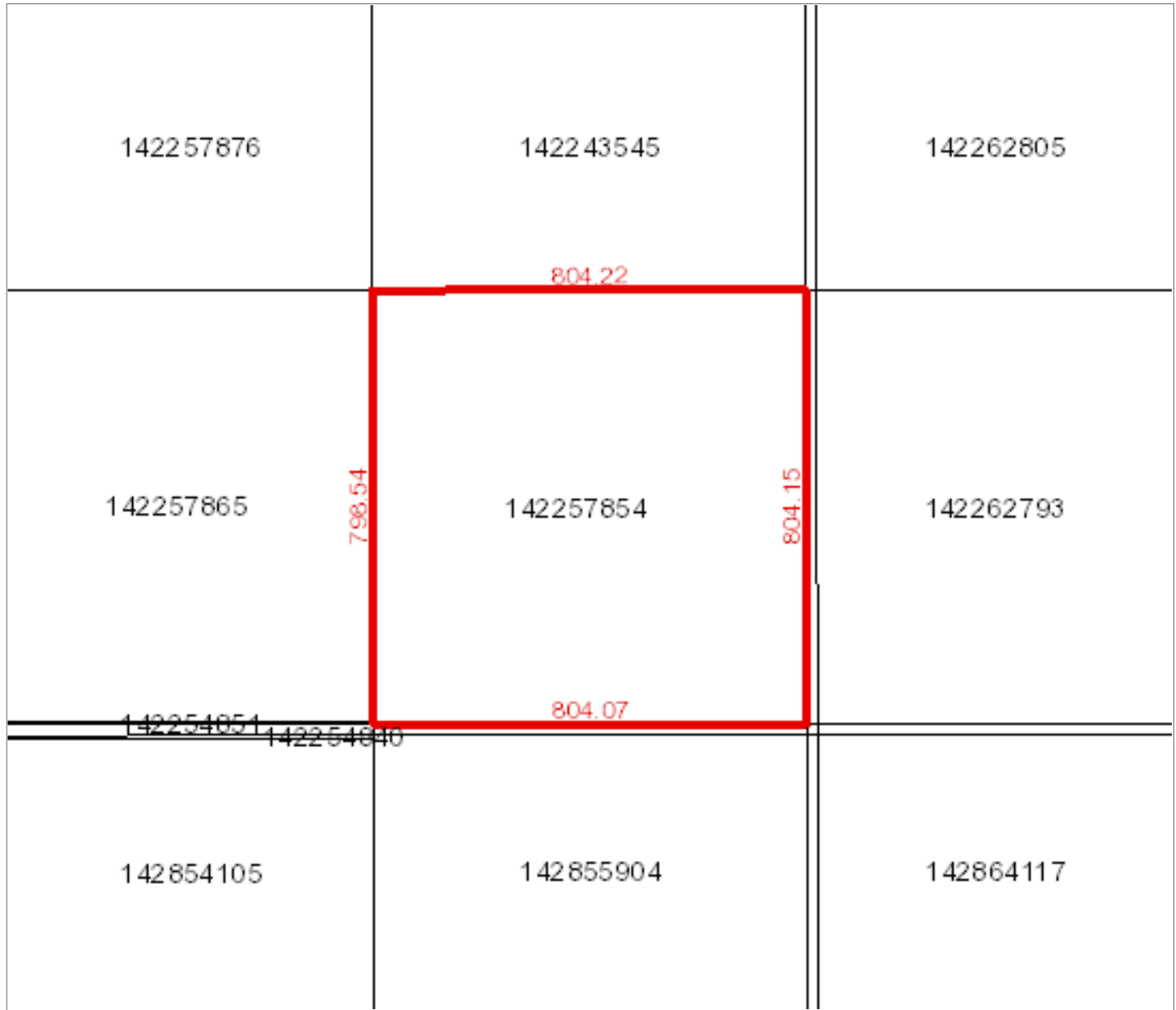

Owner Name(s) : Cheesman, Ellen , CHEESMAN, LORRAINE, CHEESMAN, MURRAY SIDNEY, Cheesman, Sidney Basil

Municipality : RM OF MANKOTA NO. 045

Area : 64.649 hectares (159.75 acres)

Title Number(s) : 126195666

Converted Title Number : 87SC09464

Parcel Class : Parcel (Generic)

Ownership Share : 1:1

Land Description : SE 01-05-07-3 Ext 0

Source Quarter Section : SE-01-05-07-3

Commodity/Unit : Not Applicable

DISCLAIMER: THIS IS NOT A PLAN OF SURVEY It is a consolidation of plans to assist in identifying the location, size and shape of a parcel in relation to other parcels. Parcel boundaries and area may have been adjusted to fit with adjacent parcels. To determine actual boundaries, dimensions or area of any parcel, refer to the plan, or consult a surveyor.

Province of Saskatchewan Land Titles Registry Title

Title #: 130549912 **As of:** 07 Nov 2022 16:34:53
Title Status: Active **Last Amendment Date:** 27 Mar 2018 16:11:00.200
Parcel Type: Surface **Issued:** 02 May 2006 16:27:22.096
Parcel Value: \$30,000.00 CAD
Title Value: \$30,000.00 CAD **Municipality:** RM OF WAVERLEY NO. 044
Converted Title: 75SC02587C
Previous Title and/or Abstract #: 126195419

MURRAY SIDNEY CHEESMAN, LORRAINE CHEESMAN and JEFFREY SCOTT CHEESMAN are the registered owners, as joint tenants, of Surface Parcel #142262805

Reference Land Description: NW Sec 06 Twp 05 Rge 06 W 3 Extension 0
As described on Certificate of Title 75SC02587C.

This title is subject to any registered interests set out below and the exceptions, reservations and interests mentioned in section 14 of *The Land Titles Act, 2000*.

Registered Interests:

Interest #:
181620491 Mortgage

Value: \$725,000.00 CAD
Reg'd: 26 Mar 2018 09:22:45
Interest Register Amendment Date: N/A
Interest Assignment Date: N/A
Interest Scheduled Expiry Date: N/A
Expiry Date: N/A

Holder:
INNOVATION CREDIT UNION
P.O. BOX 1090
SWIFT CURRENT, Saskatchewan, Canada S9H 3X3
Client #: 100007772

Int. Register #: 122807785

Addresses for Service:

Name	Address
Owner: MURRAY SIDNEY CHEESMAN Client #: 114117498	P.O. BOX 25 McCORD, Saskatchewan, Canada S0H 2T0
Owner: LORRAINE CHEESMAN Client #: 114117511	P.O. BOX 25 McCORD, Saskatchewan, Canada S0H 2T0
Owner: JEFFREY SCOTT CHEESMAN Client #: 114117533	P.O. BOX 25 McCORD, Saskatchewan, Canada S0H 2T0

Notes:

Parcel Class Code: Parcel (Generic)



Surface Parcel Number: 142262805

REQUEST DATE: Mon Nov 7 16:34:15 GMT-06:00 2022

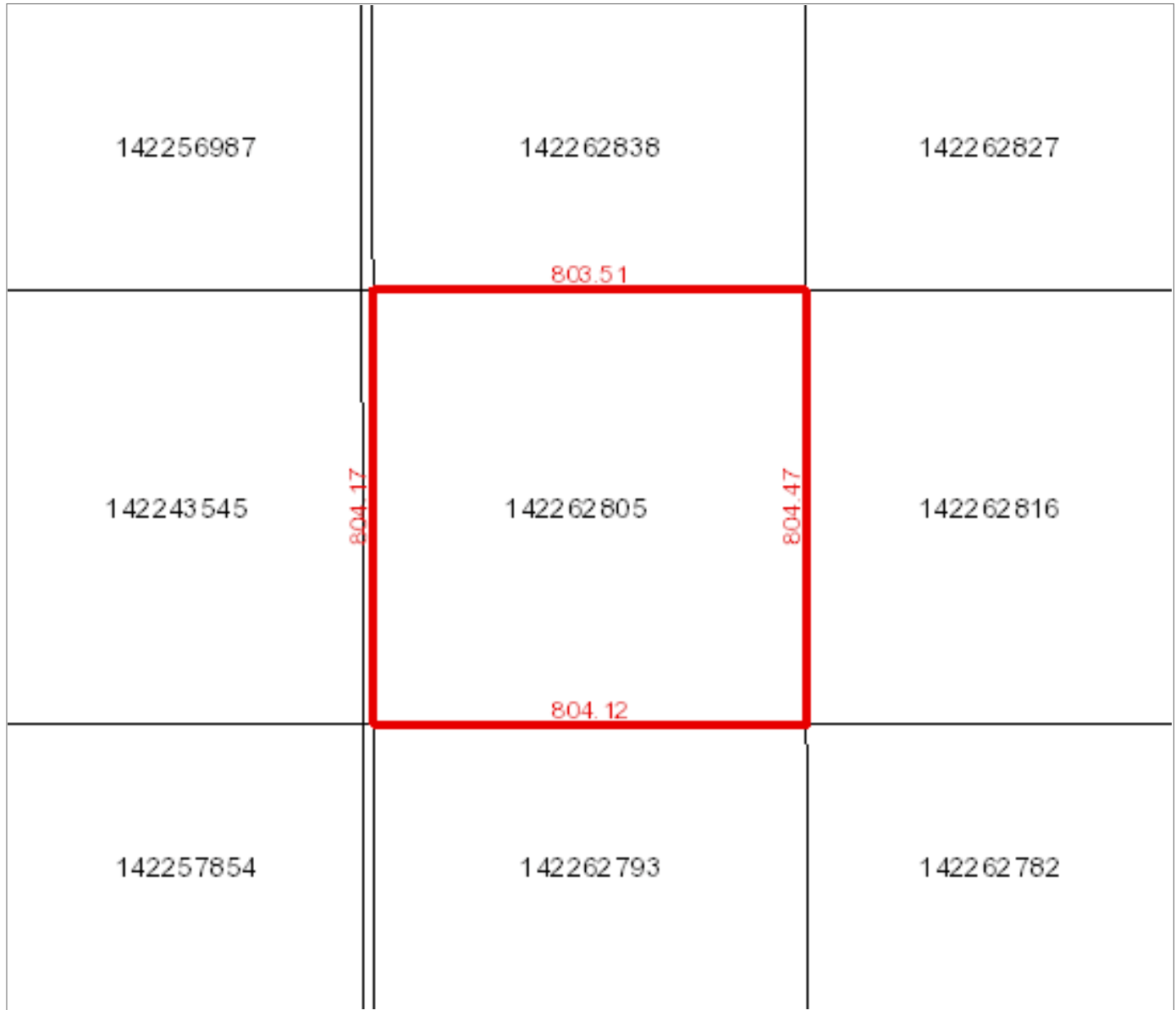

Owner Name(s) : CHEESMAN, JEFFREY SCOTT, CHEESMAN, LORRAINE, CHEESMAN, MURRAY SIDNEY

Municipality : RM OF WAVERLEY NO. 044

Area : 64.652 hectares (159.76 acres)

Title Number(s) : 130549912

Converted Title Number : 75SC02587C

Parcel Class : Parcel (Generic)

Ownership Share : 1:1

Land Description : NW 06-05-06-3 Ext 0

Source Quarter Section : NW-06-05-06-3

Commodity/Unit : Not Applicable

DISCLAIMER: THIS IS NOT A PLAN OF SURVEY It is a consolidation of plans to assist in identifying the location, size and shape of a parcel in relation to other parcels. Parcel boundaries and area may have been adjusted to fit with adjacent parcels. To determine actual boundaries, dimensions or area of any parcel, refer to the plan, or consult a surveyor.

Province of Saskatchewan Land Titles Registry Title

Title #: 130549923 **As of:** 07 Nov 2022 16:32:53
Title Status: Active **Last Amendment Date:** 27 Mar 2018 16:11:00.216
Parcel Type: Surface **Issued:** 02 May 2006 16:27:22.533
Parcel Value: \$30,000.00 CAD
Title Value: \$30,000.00 CAD **Municipality:** RM OF WAVERLEY NO. 044
Converted Title: 75SC02587C
Previous Title and/or Abstract #: 126195431

MURRAY SIDNEY CHEESMAN, LORRAINE CHEESMAN and JEFFREY SCOTT CHEESMAN are the registered owners, as joint tenants, of Surface Parcel #142262793

Reference Land Description: SW Sec 06 Twp 05 Rge 06 W 3 Extension 0
As described on Certificate of Title 75SC02587C.

This title is subject to any registered interests set out below and the exceptions, reservations and interests mentioned in section 14 of *The Land Titles Act, 2000*.

Registered Interests:

Interest #:
181620480 Mortgage

Value: \$725,000.00 CAD
Reg'd: 26 Mar 2018 09:22:45
Interest Register Amendment Date: N/A
Interest Assignment Date: N/A
Interest Scheduled Expiry Date: N/A
Expiry Date: N/A

Holder:
INNOVATION CREDIT UNION
P.O. BOX 1090
SWIFT CURRENT, Saskatchewan, Canada S9H 3X3
Client #: 100007772

Int. Register #: 122807785

Addresses for Service:

Name	Address
Owner: MURRAY SIDNEY CHEESMAN Client #: 114117498	P.O. BOX 25 McCORD, Saskatchewan, Canada S0H 2T0
Owner: LORRAINE CHEESMAN Client #: 114117511	P.O. BOX 25 McCORD, Saskatchewan, Canada S0H 2T0
Owner: JEFFREY SCOTT CHEESMAN Client #: 114117533	P.O. BOX 25 McCORD, Saskatchewan, Canada S0H 2T0

Notes:

Parcel Class Code: Parcel (Generic)



Surface Parcel Number: 142262793

REQUEST DATE: Mon Nov 7 16:32:22 GMT-06:00 2022

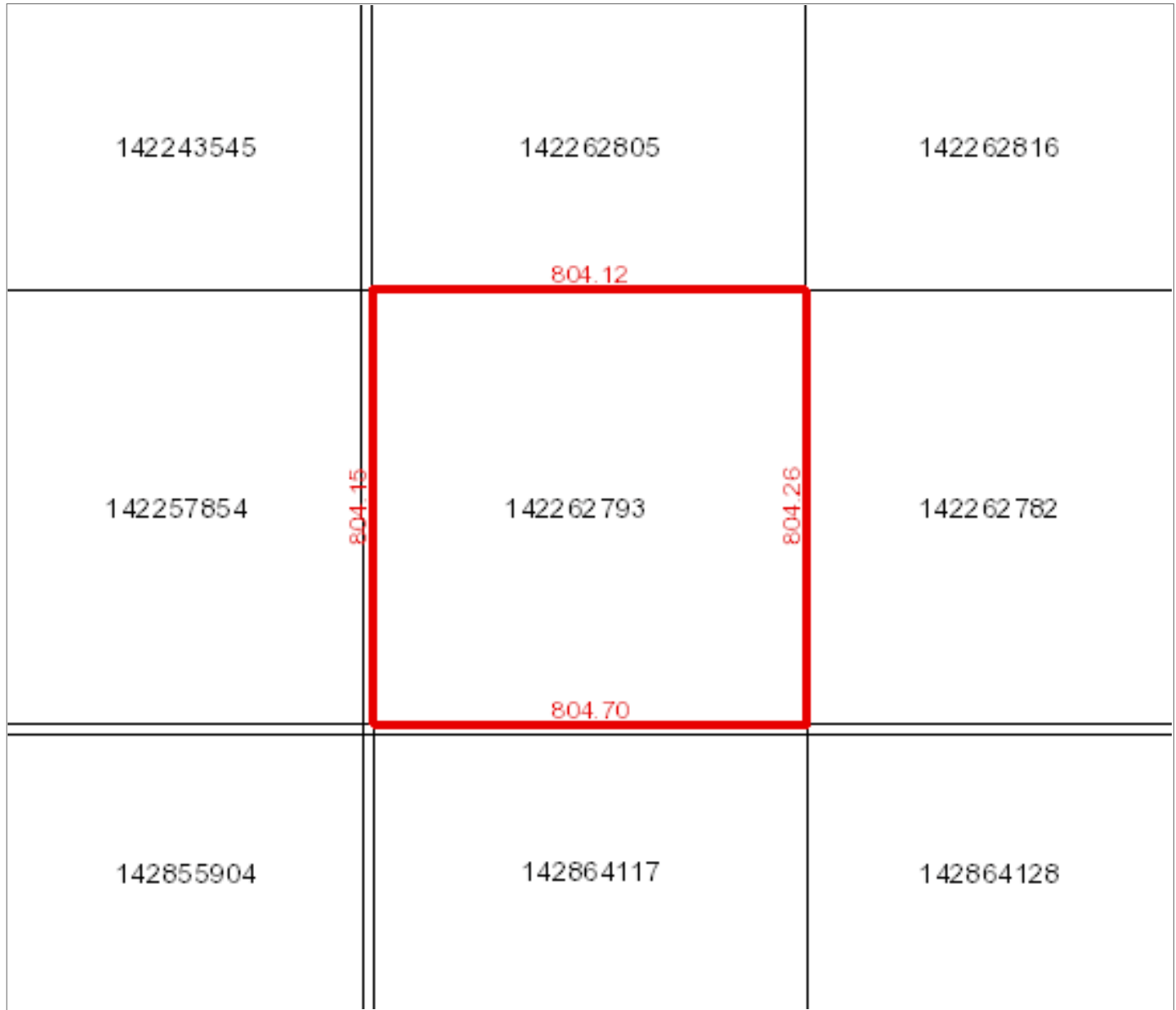

Owner Name(s) : CHEESMAN, JEFFREY SCOTT, CHEESMAN, LORRAINE, CHEESMAN, MURRAY SIDNEY

Municipality : RM OF WAVERLEY NO. 044

Area : 64.691 hectares (159.85 acres)

Title Number(s) : 130549923

Converted Title Number : 75SC02587C

Parcel Class : Parcel (Generic)

Ownership Share : 1:1

Land Description : SW 06-05-06-3 Ext 0

Source Quarter Section : SW-06-05-06-3

Commodity/Unit : Not Applicable

Province of Saskatchewan Land Titles Registry Title

Title #: 122034989

As of: 07 Nov 2022 16:23:21

Title Status: Active

Last Amendment Date: 27 Mar 2018 16:11:00.183

Parcel Type: Surface

Issued: 14 Feb 2003 22:48:40.690

Parcel Value: N/A

Title Value: N/A

Municipality: RM OF MANKOTA NO. 045

Converted Title: 94SC09002

Previous Title and/or Abstract #: 94SC09002

Murray Sidney Cheeseman and Lorraine Cheeseman are the registered owners,
as joint tenants, of Surface Parcel #142256987

Reference Land Description: SE Sec 12 Twp 05 Rge 07 W 3 Extension 0
As described on Certificate of Title 94SC09002.

This title is subject to any registered interests set out below and the exceptions, reservations and interests mentioned in section 14 of *The Land Titles Act, 2000*.

Registered Interests:

None

Addresses for Service:

Name

Address

Owner:

Murray Sidney Cheeseman

Box 25 McCord, Saskatchewan, Canada S0H 2T0

Client #: 112369383

Owner:

Lorraine Cheeseman

Box 25 McCord, Saskatchewan, Canada S0H 2T0

Client #: 112369394

Notes:

Parcel Class Code: Parcel (Generic)



Surface Parcel Number: 142256987

REQUEST DATE: Mon Nov 7 16:22:53 GMT-06:00 2022

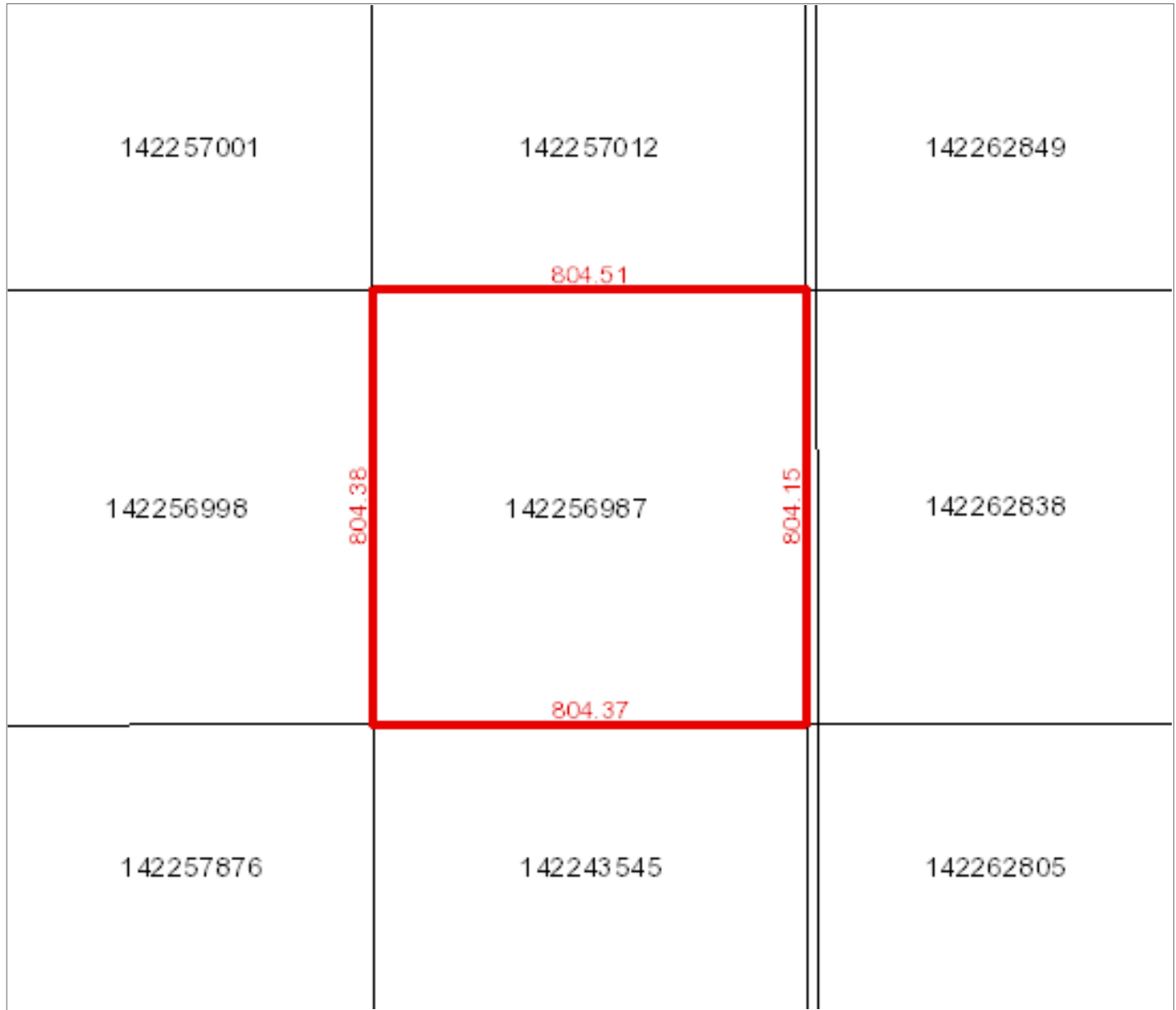

Owner Name(s) : Cheeseman, Lorraine, Cheeseman, Murray Sidney

Municipality : RM OF MANKOTA NO. 045

Area : 64.698 hectares (159.87 acres)

Title Number(s) : 122034989

Converted Title Number : 94SC09002

Parcel Class : Parcel (Generic)

Ownership Share : 1:1

Land Description : SE 12-05-07-3 Ext 0

Source Quarter Section : SE-12-05-07-3

Commodity/Unit : Not Applicable

DISCLAIMER: THIS IS NOT A PLAN OF SURVEY It is a consolidation of plans to assist in identifying the location, size and shape of a parcel in relation to other parcels. Parcel boundaries and area may have been adjusted to fit with adjacent parcels. To determine actual boundaries, dimensions or area of any parcel, refer to the plan, or consult a surveyor.