

LICENCE NUMBER: FGL 030005
EFFECTIVE DATE: September 1, 2013
TERM: 10 Years
EXPIRY DATE: August 31, 2023

LICENSEE:

Nico Van Der Giessen (Sr.) and Harriet Van Der Giessen as Joint Tenants, as to an undivided ½ interest; and Nico Van Der Giessen (Jr.) and Christine Van Der Giessen as Joint Tenants, as to an undivided ½ interest of the Hamlet of Bezanson, in the Province of Alberta

Pursuant to the *Public Lands Act* (hereinafter called the "Act") and the Public Lands Administration Regulation (hereinafter called the "Regulation"), the above named licensee is hereby granted a licence to enter and occupy the land more particularly described in the attached Appendix A (hereinafter called the "land") for the purpose of grazing livestock that he/she owns.

THE DEPARTMENT OF Environment and Sustainable Resource Development as represented herein by the "director" duly designated under the *Public Lands Act*, (hereinafter called the "director") AND THE LICENSEE AGREE EACH WITH THE OTHER:

1. This licence shall be in effect for the term described above, unless terminated earlier by the director of the Licensee in accordance with the *Act* or Regulation.
2. The licensee shall at all times during the subsistence of this licence perform, observe and comply with all provisions, obligations and requirements which the Licensee is required to perform, observe and comply with this licence, and by the *Act* or by any acts hereafter enacted in substitution therefore, and by the Regulation made under the authority of any such act, and the terms, conditions and provisions of all such acts and regulations shall be deemed to form part of this licence, which shall be read and construed as if the same had been set out and incorporated herein.
3. The licensee shall pay the first year's rental on the execution of this licence and each year's rental thereafter on or before the anniversary date of this licence, calculated at the rates specified by the Regulation in force at the time payment becomes due.
4. The licensee shall pay and discharge all rates, assessments and taxes which are a proper charge on the lands.
5. The licensee must utilize the land in accordance with the established grazing capacity of the disposition and with proper range management and conservation practices.
6. The holders of any exploration approval under the *Public Lands Act* and *Mines and Minerals Act* are to be allowed access for the purpose of conducting an exploration program in accordance with the approval granted by the department.
7. All clay, silt, sand, gravel, topsoil and peat (surface materials) on the said land are expressly excepted from this disposition.
8. The Crown in right of Alberta, its employees, agents and contractors shall have the right to enter upon the said lands with departmental approval, without compensation to the licensee, to explore for surface materials on the said lands.
9. The licensee shall not assign, transfer or sublet the lands contained in the disposition, or any part thereof, without the consent of the director in writing.
10. The licensee must have prior written approval to conduct any activity not specifically authorized in the terms of the disposition including but not limited to, erecting any structures or carry out any improvements or modifications to the land related to this disposition.
11. When requested to do so by the director in writing, the licensee will provide, in a form satisfactory to the director:
 - accurate reports of yearly livestock utilization on the land under disposition (i.e. annual stock return forms);
 - proof by declaration or otherwise that the licensee has complied with the provisions of the disposition and/or
 - a plan and statement showing the purpose for which the land is being used and the manner in which that use or development is to be achieved.
12. The licensee must complete perimeter fencing suitable to confine livestock within two years of the effective date of disposition issuance unless otherwise authorized in writing by the Departmental Officer.
13. The licensee must complete perimeter fencing prior to livestock entry on the disposition.
14. The licensee shall maintain fences in a condition suitable to confine livestock to the disposition area.
15. The licensee is responsible for determining the legal location of boundaries and survey pins prior to erecting perimeter fences.

16. The licensee shall manage the land under disposition in accordance with any approved range improvement, management plan, signed agreement or other written direction by the Department.
17. The disposition will be subject to the Public Lands Administration Regulation, and must be grazed by livestock solely belonging to the licensee. Livestock, as defined in the *Public Lands Act*, may be grazed on the licensed land. Bison may not be stocked on public land north of the 57th parallel.
18. The acquisition of a disposition on these public lands does not convey the right to graze bison. In order to graze bison on these public lands, additional written authorization from the department is required.
19. The licensee shall comply with any statute, regulation, order or bylaw in force from time to time for the prevention, control or eradication of any contagious animal disease, as defined by applicable federal and provincial statutes. Failure to comply may result in the director taking any action he considers necessary to enforce compliance with the said statute, regulation, order or bylaw, and the licensee may be liable to the department for the costs of any such action.
20. The licensee shall cut, keep down and destroy all such weeds as identified under the *Weed Control Act*.
21. The licensee shall comply with all the relevant provisions designated as Schedule "A" hereto attached.

IN WITNESS WHEREOF the parties have executed this licence.

SIGNED, in the presence of:

Lila Ready
Witness as to Signature of
the director, *Public Lands Act*

Connie Beagrie
The director, *Public Lands Act*
Date: May 22, 2014

SIGNED, in the presence of:

~~Ady~~ Ch Zondarysk
Witness to the signature of the Licensee
Ch Zondarysk
Witness to the signature of the Licensee
Ch Zondarysk
Witness to the signature of the Licensee
Ch Zondarysk
Witness to the signature of the Licensee

~~Ady~~ tdy
Licensee's signature
Ady
Licensee's signature
Wendy Messin
Licensee's signature
Wendy
Licensee's signature
Date: 9-JUL-2014
WV- Ady W Hus

AFFIDAVIT OF EXECUTION

CANADA
PROVINCE OF ALBERTA
TO WIT:

I, Nicole Zadunayski
NAME OF WITNESS
of the City of Grande Prairie
in the Province of Alberta, make oath and say:

1. THAT I was personally present and did see Nico Vander Giessen, Nico Nolan Vander Giessen, Harriet Vander Giessen and Christine Vander Giessen named in the within Instrument who is (are) personally known to me to be the person(s) named therein, duly sign and execute the same for the purpose named therein;
2. THAT the same was executed at the City of Grande Prairie in the Province of Alberta and that I am the subscribing witness thereto;
3. THAT I know the said Nico Vander Giessen, Nico Nolan Vander Giessen, Harriet Vander Giessen and Christine Vander Giessen and they are and they are in my belief of the full age of eighteen years.

SWORN before me at City
of Grande Prairie in the Province of Alberta,
this 9 day of July, 20 14

Nicole Zadunayski
Signature of Witness

[Signature]
Commissioner for Oaths in and for the Province of Alberta

Printed or stamped name of Commissioner for Oaths

My appointment as Commissioner for Oaths terminates: _____

LISA LARSON
Commission Expires
August 26, 20 15

RECEIVED
JUL 15 2014
ALBERTA

Appendix A
Legal Description
for
FGL 030005

Affected Lands (Meridian-Range-Township-Section-1/4Section-Legal Subdivision-Quadrant-Quarter-Quadrant)

LAND	HECTARES	ACRES	DETAILS
W5-25-069-28-NW	64.462	159.29	EXCLUDED IS 0.20 ACRES FOR A SATELLITE SITE AS AUTHORIZED UNDER FILE MSL 004811 AND 0.51 ACRES FOR AN ACCESS ROAD AS AUTHORIZED UNDER FILE LOC 990929.
W5-25-069-29-NE	59.246	146.40	EXCLUDED IS THE FOLLOWING DISPOSITIONS: 1) 5.38 ACRES FOR WELLSITE AND ACCESS ROAD- FILE MSL 001705 2) 1.24 ACRES FOR ACCESS ROAD - FILE LOC 990929 3) 2.11 ACRES FOR WELLSITE - FILE MSL 021522 4) 1.55 ACRES FOR ACCESS ROAD - FILE LOC 021202 5) 2.92 ACRES FOR ACCESS ROAD - FILE LOC 001260 6) 0.40 ACRES FOR WELLSITE - FILE MSL 001761
W5-25-069-29-NW	64.394	159.12	EXCLUDED IS 0.88 ACRES FOR A WELLSITE AS AUTHORIZED UNDER FILE MSL 021522.
W5-25-069-30	259.000	640.00	
W5-25-069-31-NE	64.750	160.00	
W5-25-069-31-NW	64.750	160.00	
W5-25-069-31-SE	62.868	155.35	EXCLUDED IS 2.99 ACRES FOR A WELLSITE AS AUTHORIZED UNDER FILE MSL 021545 AND 1.66 ACRES FOR AN ACCESS ROAD AS AUTHORIZED UNDER FILE LOC 021214.
W5-25-069-31-SW	64.750	160.00	
W5-25-069-32-NE	64.750	160.00	
W5-25-069-32-NW	64.750	160.00	
W5-25-069-32-SE	61.500	151.97	EXCLUDED IS 2.59 ACRES AND 4.68 ACRES FOR WELLSITES AS AUTHORIZED UNDER FILE MSL 001761 AND MSL 001762 RESPECTIVELY AND 0.74 ACRES AND 0.02 ACRES FOR ACCESS ROADS AS AUTHORIZED UNDER FILES LOC 021199 AND LOC 021202 RESPECTIVELY.
W5-25-069-32-SW	61.885	152.92	EXCLUDED IS 2.99 ACRES FOR A WELLSITE AS AUTHORIZED UNDER FILE MSL 021519 AND 3.19 ACRES AND 0.90 ACRES FOR ACCESS ROADS AS AUTHORIZED UNDER FILES LOC 021199 AND LOC 0211214 RESPECTIVELY.
W5-25-069-33-NE	64.750	160.00	
W5-25-069-33-NW	64.750	160.00	
W5-25-069-33-SE	62.965	155.59	EXCLUDED IS 2.99 ACRES FOR A WELLSITE AS AUTHORIZED UNDER FILE MSL 991324 AND 1.42 ACRES FOR AN ACCESS ROAD AS AUTHORIZED UNDER FILE LOC 990929.
W5-25-069-33-SW	62.520	154.49	EXCLUDED IS 3.15 ACRES FOR A WELLSITE AS AUTHORIZED UNDER FILE MSL 013322 AND 2.36 ACRES FOR AN ACCESS ROAD AS AUTHORIZED

AREA SUMMARY

The total lands herein described contain 1,212.086 HA (2,995.13 ACRES) more or less.

SUBJECT TO

The authorizations and dispositions listed on the attached "Schedule B", if any, have been issued on the quarter sections of land on which your disposition has been issued and may be prior and subsisting authorizations and dispositions to your disposition and may relate to and affect your disposition and the land on which your disposition has been issued.

Supplementary Information

(LTO) - Land Titles Office
(AE) - Alberta Environment/Land Administration Division
(ATS) - Alberta Township System
(HA) - Hectares
1 Hectare = 2.471054 Acres

2014/05/14 11:08:27 AM

Submitted by: JBUDNICK

DISCLAIMER

THIS STANDING REPORT IS PROVIDED SUBJECT TO THE CONDITION THAT HER MAJESTY THE QUEEN IN RIGHT OF THE PROVINCE OF ALBERTA AND HER EMPLOYEES:

(1) HEREBY DISCLAIM AND ARE RELEASED FROM ANY AND ALL RESPONSIBILITY FOR THE INFORMATION IN, AND ANY OMISSION OF THE INFORMATION FROM, THIS REPORT;
(2) SHALL NOT BEAR ANY RESPONSIBILITY FOR ANY LOSS OR DAMAGE OF ANY KIND ARISING FROM OR IN RESPECT OF ANY ABSENCE OF INFORMATION OR ANY ERRORS OR OMISSIONS (WHETHER THE AFORESAID OCCASIONED BY NEGLIGENCE OR OTHERWISE) IN OR AFFECTING THIS REPORT OR THE INFORMATION THEREIN.

THIS REPORT DOES NOT SHOW CAVEATS, BUILDERS' LIENS, OR OTHER INSTRUMENTS, IF ANY, REGISTERED AT LAND TITLES OFFICE IN RESPECT OF ANY LANDS OR INTERESTS THEREIN. PERSONS ARE ADVISED TO ALSO EXAMINE RECORDS AT LAND TITLES OFFICE TO ASCERTAIN WHETHER OTHER INSTRUMENTS THAT MAY CONCERN THE LANDS OR INTERESTS THEREIN HAVE BEEN REGISTERED.

*** END OF REPORT ***

SCHEDULE "A"

1. 014 **IN THIS DOCUMENT**, unless the context indicates otherwise:

"approval (of a departmental officer)" whenever required, must be in writing.

"authority" means: this document or the right to occupy public land granted by this document.

"department" means: Environment and Sustainable Resource Development
Petroleum Plaza, South Tower
9915 - 108 Street
Edmonton, Alberta T5K 2G8
Telephone: 780-427-3570

"departmental officer" means: an employee of Environment and Sustainable Resource Development, responsible for the management of surface activity on the land.

"holder" means: the recipient of the right to occupy public land granted by this document.

"land(s)" means: the specific land which the holder is authorized to occupy by this document.

"director" means: the "director" duly designated under the *Public Lands Act*.

"minister" means: the Minister of Environment and Sustainable Resource Development.

payments required by this document are to be made payable to the **"Government of Alberta"** and may be delivered to the nearest departmental field office, or mailed to:

Environment and Sustainable Resource Development
Main Floor, Petroleum Plaza, South Tower
9915 - 108 Street
Edmonton, Alberta T5K 2G8

- a) The holder shall comply with all relevant laws in the Province of Alberta.
- b) Schedule "B", attached, lists any prior and subsisting authorizations and dispositions (prior rights) issued on the quarter sections included in this authority. The holder shall not conduct any activity on the land where prior rights have been issued without the consent of the holder of these prior rights.

Surface rights plot sheets showing active dispositions, and individual activity plans can be purchased from IHS, Main Floor, Petroleum Plaza, South Tower, 9915-108 Street, Edmonton, Alberta, T5K 2G8, Telephone: (780) 413-3380, Fax: 780) 413-3383 or Website: <http://www.petrosurveys.ca>

- c) If a trapping area (TPA) is listed in Schedule "B", the holder shall contact the registered trapper at least TEN DAYS PRIOR TO COMMENCING ANY ACTIVITY. This must be done by registered mail and we recommend personal communication follow-up. The trapper's name and address may be obtained from Alberta Energy, Crown Land Data Support (Telephone: 780-422-1395). For other information concerning registered traplines, contact the Client and Licensing Service, Alberta Environment and Sustainable Resource Development, Edmonton, Alberta (Telephone: 780-427-5185) upon receipt of this approval. The holder may be responsible for any damage to traps, snares or other improvements.
- d) The holder is responsible for obtaining any necessary federal, municipal and other permits and approvals with respect to this activity.
- e) The holder agrees to hold harmless the Department from any and all third party claims, demands, or actions for which the holder is legally responsible, including those arising out of negligence or willful acts by the holder or the holder's employees or agents. This hold harmless shall survive this Agreement.
- f) The holder shall indemnify and save harmless the Department from any and all claims, actions, suits, or similar proceedings commenced by any competent regulatory body against the holder or the Department in connection with the activity or holder's use of the land, including without limitation the local municipality, any other department or agency of the Government of Alberta or the Government of Canada.
- g) The holder shall, at its own expense and without limiting its liabilities herein, insure its operations under a contract of General Liability Insurance, in accordance with the *Alberta Insurance Act*, insuring against bodily injury, personal injury and property damage including loss of use thereof. The holder shall provide the Department with a certified true copy of the policy, upon request.
- h) This authorization is granted subject to further amendment by the Department of Environment and Sustainable Resource Development in its sole discretion.

2. 098 The holder shall contact and advise the departmental officer of its intentions:
 - prior to entry upon the lands for a stated purpose,
 - prior to any additional construction during the term of this authority,
 - at the completion of operations, and
 - upon abandonment of this activity.District Agrologist in Valleyview, Alberta, Telephone: (780) 524-5522.
3. 215 The disposition area shall be utilized between June 15 and September 30 of each year only, unless authorized by the director. Any grazing of livestock on the disposition area outside of these dates must have prior written approval of a Rangeland Agrologist.
4. 222 The director may, in his sole discretion, require the disposition holder to enter into a Grazing Timber Agreement with the holder of any applicable timber dispositions upon such terms and in a form that are satisfactory to the director; and the director may, in his sole discretion, rely upon and enforce the Grazing Timber Agreement as though its terms formed an integral part of this disposition.

All licences, authorizations and approvals issued under the *Alberta Environmental Protection and Enhancement Act*, *Water Act* or *Public Lands Act* should not be taken to mean the proponent (applicant) has complied with federal legislation. Proponents should contact Habitat Management, Prairies Area, Fisheries and Oceans, at the appropriate local office as listed below, in relation to the application of federal laws relating to the *Fisheries Act* (Canada).

- Southern Alberta District - Calgary (403) 292-5160
- Northern Alberta District – Edmonton (780) 495-4220
- Southern Alberta District - Lethbridge (403) 394-2920
- Northern Alberta District – Peace River (780) 618-3220

Proponents should also contact the Navigation Protection Program, Canadian Coast Guard, 4253-97 Street, Edmonton, Alberta, T6E 5Y7, Telephone: 780-495-4220, relating to the *Navigable Waters Protection Act*.

LR/jb

Selection Criteria			
Grouping/Rollup			
Group By:	Activity		
Rollup:	Y		
Selected Sections			
Geo-Administrative Area:	Y		
Requested Lands:	Y		
Title Information:	NA		
Activity Details:	Y		
Subdivisions:	NA		
Client List:	N		
Selected Activities			
Surface Dispositions	Y	Status:	All
		Types:	All
Geophysical	N	Status:	None
		Types:	None
Reservations	Y	Status:	All
		Types:	All
Encumbrances	Y	Status:	All
		Types:	All
Land Postings	N	Status:	None
		Types:	None
Activity Numbers			
FGL 030005			

Req: 0000407894

Activity Standing Search

LSRC580D

Report Date: 2014/05/14

Time: 11:06:32

Requested by: JBUDNICK

Page 2 of 19

Requested Land									
Requested Land	Ownership	Administered	Titled	Survey	Area in Hectares		Area in Acres		Water
	Status	By	Status	Status	Land	Title	Land	Title	
W5-25-069-28-NW	Crown	FLW	Untitled	Surveyed	64.750	0.000	160.00	0.00	No Water Coverage
W5-25-069-29-NW	Crown	FLW	Untitled	Surveyed	64.750	0.000	160.00	0.00	No Water Coverage
W5-25-069-29-NE	Crown	FLW	Untitled	Surveyed	64.750	0.000	160.00	0.00	No Water Coverage
W5-25-069-30	Crown	FLW	Untitled		259.000		640.00		No Water Coverage
W5-25-069-31	Crown	FLW	Untitled		259.000		640.00		No Water Coverage
W5-25-069-32	Crown	FLW	Untitled		259.000		640.00		No Water Coverage
W5-25-069-33	Crown	FLW	Untitled		259.000		640.00		No Water Coverage
TOTAL					1,230.250	0.000	3,040.01	0.00	

Geo Administrative Areas			
ALBERTA ENERGY REGULATOR	CENTRAL REGION		Code: AER-C
W5-25-069-28-NW			
W5-25-069-29-NW			
W5-25-069-29-NE			
W5-25-069-30			
W5-25-069-31			
W5-25-069-32			
W5-25-069-33			
COAL DEVELOPMENT REGION	NORTHERN FORESTED		Code: CDR-2
W5-25-069			
ENVIRONMENT CORPORATE REGION	NORTHERN		Code: ENV-3
W5-25-069			
ENVIRONMENT CONS. & RECL. DISTRICT	NO. 2		Code: ERD-002
W5-25-069			
FOREST MANAGEMENT UNIT	NORTHWEST	GO4 SMOKY	Code: FMU-G-54
W5-25-069-28-NW			
W5-25-069-29			
W5-25-069-30			
W5-25-069-31			
W5-25-069-32			

FOREST MANAGEMENT UNIT W5-25-069-33	NORTHWEST	GO4 SMOKY	Code: FMU-G-54
FISH & WILDLIFE ADMIN REGION W5-25-069	PEACE RIVER REGION	GRANDE PRAIRIE	Code: FWA-5-02
FISH AND WILDLIFE DISTRICT W5-25-069	PEACE RIVER REGION	VALLEYVIEW	Code: FWD-4-08
GENERAL LANDS CLASSIFICATION W5-25-069-28-NW W5-25-069-29 W5-25-069-30 W5-25-069-31 W5-25-069-32 W5-25-069-33	WHITE		Code: GLC-W
GRAZING ZONE W5-25-069	C		Code: GRZ-C
INTEGRATED RESOURCE PLAN W5-25-069	STURGEON LAKE-PUSKWASKAU EAST		Code: IRP-S2
LAND USE AREA W5-25-069-28-NW W5-25-069-29 W5-25-069-30 W5-25-069-31 W5-25-069-32 W5-25-069-33	NORTHWEST 1	GRANDE PRAIRIE	Code: LUA-NW1-1
MUNICIPAL DISTRICT W5-25-069	GREENVIEW NO. 16		Code: MD-016
RANGELAND DISTRICT W5-25-069	NORTHWEST	VALLEYVIEW SOUTH	Code: RLD-NW-8
REGIONAL PLANNING COMMISSIONS W5-25-069	SOUTH PEACE		Code: RPC-09

End of Geo Administrative Areas

Activities and Titles						
Activity Land	Status/Type	Date	Expiry	Client Metes and Bounds Remarks	Total Area Acres	Hectares
CNT090022	Active/Disposed	2009/03/02	2034/03/31	GRANDE PRAIRIE OFFICE - FORESTRY SUSTAINABLE DEV 0510 : BUFFER 1 : NO RESTRICTON 710 : SEE COMMENTS	67,231.65	27,207.681
FOR EAP APPLICATIONS, SEND EMAIL TO BELOW ADDRESS BASED ON CRITERIA. A TEN DAY REFERRAL WINDOW WILL APPLY AND NOTE OF RECEIPT WILL BE PROVIDED BY EMAIL. IF NO REPLY IS RECEIVED THEN PROCEED WITH APPLICATION. NON-EAP APPLICANTS FOLLOW NORMAL REFERRAL PROTOCOLS. ALL PROPONENTS ARE TO REFER TO THE FIRESMART GUIDEBOOK FOR THE OIL AND GAS INDUSTRY, BEST MANAGEMENT PRACTICES FOR WILDFIRE PREVENTION AND FIRESMART FIELD GUIDE FOR WILDFIRE RISK AND MITIGATION STRATEGIES; LINK TO E-DOCUMENTS HTTP://SRD.ALBERTA.CA/WILDFIRE/FIRESMARTINDUSTRY/DEFAULT.ASPX FIRESMART CONSULATATIVE NOTATION COMMENTS; TYPES OF ACTIVITIES AND DISPOSITIONS THAT REQUIRE REFERRAL; *RECREATION LEASE (REC) *DISPOSITION RESERVATION (DRS) - USE CRITERIA FOR MLL *, SML AND LOC AS DEFINED BELOW *EASEMENT (EZE) *VEGETATION CONTROL EASEMENT (VCE) *LICENSE OF OCCUPATION (LOC) - HIGH GRADE ROAD OR ACCESS ROAD 20 M+ WIDE*NON-EAP MINERAL SURFACE LEASE (MSL), *MISCELLANEOUS LEASE (MLL) * MISCELLANEOUS PERMIT (MLP) *PIPELINE AGREEMENT (PLA) - IF 20 M+ WIDE *PIPELINE INSTALLATION LEASE (PIL) - IF OVER 5 HECTARES *RURAL ELECTRIC ASSOCIATION (REA) *SURFACE MATERIAL LEASE (SML) - ONLY IF PEATMOSS *ALL AGRICULTURAL DISPOSITIONS REQUIRING FENCE LINE CLEARING/FIELD CLEARING AND DEBRIS DISPOSAL * REGIONAL GRAZING/TIMBER INTEGRATION PLANS, ALL APPLICATIONS MUST BE REFERRED VIA EMAIL TO THE "WILDLFIRE PREVENTION OFFICER" AT THE GRANDE PRAIRIE FORESTRY OFFICE: SRD.EDS-GRPR-FIRESMART@GOV.AB.CA TYPES OF ACTIVITIES AND DISPOSITIONS NOT REQUIRING REFERRAL *GEOPHYSICAL ACTIVITIES. *AGRICULTURAL DISPOSITIONS WHERE CLEARING IS NOT REQUIRED E.G. HAY PERMIT * (HAP), FOREST GRAZING LICENSE (FGL) WITH NO FENCE LINES *TIMBER DISPOSITIONS						
ACTIVITY DETAIL INFORMATION						
PLAN NO		LTO PLAN NO		ITEM	VERSION DATE(S)	
5991 RN					2009/02/24	
W5-25-069-33-NE					(0.00)	(0.000)
W5-25-069-33-NW					(0.00)	(0.000)
W5-25-069-33-SE					(0.00)	(0.000)

Activity Land	Status/Type	Date	Expiry	Client Metes and Bounds	Total Area		Remarks
					Acres	Hectares	
EZE 020271	Letter of Authority	2003/02/10	2999/12/31		13.17	5.330	ATCO ELECTRIC LTD

OPTION TO PURCHASE (Y/N): WITHIN 100M OF WATERBODY (Y/N): N PURPOSE: POWERLINE
DIMENSION: 10.5 M CLIENT FILE NO:5.25.69.15.NW/C30960/GL

PLAN NO	LTO PLAN NO	ITEM	VERSION DATE(S)
9821 T			2002/12/23

W5-25-069-28-NW (2.21) (0.895)

EZE 100008	Letter of Authority for Amendment	2011/05/25	2999/12/31	4.27	1.727
------------	-----------------------------------	------------	------------	------	-------

ATCO ELECTRIC LTD

OPTION TO PURCHASE (Y/N): WITHIN 100M OF WATERBODY (Y/N): PURPOSE: POWERLINE
DIMENSION: 3.5m, 6m & 10.5m CLIENT FILE NO:5.25.69.28.NW/D3129

PLAN NO	LTO PLAN NO	ITEM	VERSION DATE(S)
12337 T			2011/03/18

W5-25-069-28-NW (0.31) (0.126)

W5-25-069-29-NE (3.87) (1.568)

W5-25-069-32-SE (0.07) (0.030)

Activities and Titles						
Activity Land	Status/Type	Date	Expiry	Client Metes and Bounds Remarks	Total Area	
					Acres	Hectares
FGL 030005	Active/Disposed	2003/09/01	2013/08/31	NICO SR VAN DER GIESSEN HARRIET VAN DER GIESSEN NICO JR VAN DER GIESSEN CHRISTINE VAN DER GIESSEN	2,995.13	1,212.086
ACTIVITY DETAIL INFORMATION						
OPTION TO PURCHASE (Y/N):		WITHIN 100M OF WATERBODY (Y/N):		PURPOSE:		
DIMENSION:		CLIENT FILE NO:				
PLAN NO		LTO PLAN NO		ITEM		VERSION DATE(S)
1739 SK						2003/09/01
W5-25-069-28-NW		EXCLUDED IS 0.20 ACRES FOR A SATELLITE SITE AS AUTHORIZED UNDER FILE MSL 004811 AND 0.51 ACRES FOR AN ACCESS ROAD AS AUTHORIZED UNDER FILE LOC 990929.			(159.29)	(64.462)
W5-25-069-29-NE		EXCLUDED IS THE FOLLOWING DISPOSITIONS: 1) 5.38 ACRES FOR WELLSITE AND ACCESS ROAD- FILE MSL 001705 2) 1.24 ACRES FOR ACCESS ROAD - FILE LOC 990929 3) 2.11 ACRES FOR WELLSITE - FILE MSL 021522 4) 1.55 ACRES FOR ACCESS ROAD - FILE LOC 021202 5) 2.92 ACRES FOR ACCESS ROAD - FILE LOC 001260 6) 0.40 ACRES FOR WELLSITE - FILE MSL 001761			(146.40)	(59.246)
W5-25-069-29-NW		EXCLUDED IS 0.88 ACRES FOR A WELLSITE AS AUTHORIZED UNDER FILE MSL 021522.			(159.12)	(64.394)
W5-25-069-30					(640.00)	(259.000)
W5-25-069-31-NE					(160.00)	(64.750)
W5-25-069-31-NW					(160.00)	(64.750)
W5-25-069-31-SE		EXCLUDED IS 2.99 ACRES FOR A WELLSITE AS AUTHORIZED UNDER FILE MSL 021545 AND 1.66 ACRES FOR AN ACCESS ROAD AS AUTHORIZED UNDER FILE LOC 021214.			(155.35)	(62.868)
W5-25-069-31-SW					(160.00)	(64.750)
W5-25-069-32-NE					(160.00)	(64.750)
W5-25-069-32-NW					(160.00)	(64.750)

Activities and Titles						
Activity Land	Status/Type	Date	Expiry	Client Metes and Bounds Remarks	Total Area	
					Acres	Hectares
W5-25-069-32-SE				EXCLUDED IS 2.59 ACRES AND 4.68 ACRES FOR WELLSITES AS AUTHORIZED UNDER FILE MSL 001761 AND MSL 001762 RESPECTIVELY AND 0.74 ACRES AND 0.02 ACRES FOR ACCESS ROADS AS AUTHORIZED UNDER FILES LOC 021199 AND LOC 021202 RESPECTIVELY.	(151.97)	(61.500)
W5-25-069-32-SW				EXCLUDED IS 2.99 ACRES FOR A WELLSITE AS AUTHORIZED UNDER FILE MSL 021519 AND 3.19 ACRES AND 0.90 ACRES FOR ACCESS ROADS AS AUTHORIZED UNDER FILES LOC 021199 AND LOC 0211214 RESPECTIVELY.	(152.92)	(61.885)
W5-25-069-33-NE					(160.00)	(64.750)
W5-25-069-33-NW					(160.00)	(64.750)
W5-25-069-33-SE				EXCLUDED IS 2.99 ACRES FOR A WELLSITE AS AUTHORIZED UNDER FILE MSL 991324 AND 1.42 ACRES FOR AN ACCESS ROAD AS AUTHORIZED UNDER FILE LOC 990929.	(155.59)	(62.965)
W5-25-069-33-SW				EXCLUDED IS 3.15 ACRES FOR A WELLSITE AS AUTHORIZED UNDER FILE MSL 013322 AND 2.36 ACRES FOR AN ACCESS ROAD AS AUTHORIZED UNDER FILE LOC 990929.	(154.49)	(62.520)
LOC 000132	Letter of Authority for Amendment	2000/11/02	2025/02/16		6.53	2.642
NAL RESOURCES LIMITED						
ACTIVITY DETAIL INFORMATION						
OPTION TO PURCHASE (Y/N):		WITHIN 100M OF WATERBODY (Y/N): N		PURPOSE: ACCESS ROAD		
DIMENSION: 20M X 1.32KM		CLIENT FILE NO:2270				
PLAN NO		LTO PLAN NO	ITEM	VERSION DATE(S)		
20488 TL				2000/08/24		
W5-25-069-28-NW					(3.82)	(1.547)

Activities and Titles						
Activity Land	Status/Type	Date	Expiry	Client Metes and Bounds Remarks	Total Area	
					Acres	Hectares
LOC 001260	Letter of Authority for Amendment	2004/12/06	2025/08/29	NAL RESOURCES LIMITED	3.01	1.217
ACTIVITY DETAIL INFORMATION						
OPTION TO PURCHASE (Y/N):		WITHIN 100M OF WATERBODY (Y/N): N		PURPOSE: ACCESS ROAD		
DIMENSION: 20 M X 608.5M		CLIENT FILE NO:2400-3				
PLAN NO		LTO PLAN NO	ITEM	VERSION DATE(S)		
24092 TL				2004/11/19		
W5-25-069-29-NE					(3.01)	(1.217)
LOC 021202	Letter of Authority	2002/08/15	2027/08/14	NAL RESOURCES LIMITED	1.57	0.634
ACTIVITY DETAIL INFORMATION						
OPTION TO PURCHASE (Y/N):		WITHIN 100M OF WATERBODY (Y/N): N		PURPOSE: ACCESS ROAD		
DIMENSION: 20 M X 0.30 KM		CLIENT FILE NO:2700-30				
PLAN NO		LTO PLAN NO	ITEM	VERSION DATE(S)		
84839 MS				2002/07/21		
W5-25-069-29-NE					(0.00)	(0.000)
W5-25-069-32-SE					(0.00)	(0.000)
LOC 990929	Letter of Authority for Amendment	2001/04/10	2024/10/06	NAL RESOURCES LIMITED	5.30	2.145
ACTIVITY DETAIL INFORMATION						
OPTION TO PURCHASE (Y/N):		WITHIN 100M OF WATERBODY (Y/N): N		PURPOSE: ACCESS ROAD		
DIMENSION: 10 M X 2.26 KM		CLIENT FILE NO:2093				
PLAN NO		LTO PLAN NO	ITEM	VERSION DATE(S)		
20594 TL				2000/11/20		

Activities and Titles						
Activity Land	Status/Type	Date	Expiry	Client Metes and Bounds Remarks	Total Area Acres	Hectares
MSL 001762	Letter of Authority	2000/08/30	2025/08/29	NAL RESOURCES LIMITED	4.69	1.896
ACTIVITY DETAIL INFORMATION						
OPTION TO PURCHASE (Y/N): DIMENSION: 110 M X 110 M ; 20 M A/R		WITHIN 100M OF WATERBODY (Y/N): N CLIENT FILE NO:2400-4		PURPOSE: WELLSITE AND ACCESS ROAD		
PLAN NO 73369 MS	LTO PLAN NO	ITEM		VERSION DATE(S) 2000/06/28		
W5-25-069-32-SE					(4.69)	(1.896)
<hr/>						
MSL 004811	Letter of Authority	2001/02/09	2026/02/08	NAL RESOURCES LIMITED	0.62	0.250
ACTIVITY DETAIL INFORMATION						
OPTION TO PURCHASE (Y/N): DIMENSION: 50M X 50M		WITHIN 100M OF WATERBODY (Y/N): N CLIENT FILE NO:2400-30		PURPOSE: BATTERY SITE		
PLAN NO 77069 MS	LTO PLAN NO	ITEM		VERSION DATE(S) 2000/12/19		
W5-25-069-28-NW					(0.20)	(0.082)
<hr/>						
MSL 013322	Letter of Authority for Amendment	2002/07/17	2026/10/17	NAL RESOURCES LIMITED	3.15	1.276
ACTIVITY DETAIL INFORMATION						
OPTION TO PURCHASE (Y/N): DIMENSION: 110 M X 110 M ; 20M A/R		WITHIN 100M OF WATERBODY (Y/N): N CLIENT FILE NO:2700-12		PURPOSE: WELLSITE AND ACCESS ROAD		
PLAN NO 81095 MS	LTO PLAN NO	ITEM		VERSION DATE(S) 2002/06/24		
W5-25-069-33-SW					(3.15)	(1.276)
<hr/>						

Activities and Titles						
Activity	Status/Type	Date	Expiry	Client	Total Area	
Land				Metes and Bounds	Remarks	Acres Hectares
MSL 021522	Letter of Authority	2002/08/15	2027/08/14			2.99 1.210
NAL RESOURCES LIMITED						
ACTIVITY DETAIL INFORMATION						
OPTION TO PURCHASE (Y/N):		WITHIN 100M OF WATERBODY (Y/N): N		PURPOSE: WELLSITE		
DIMENSION: 110 M X 110 M		CLIENT FILE NO:2700-30				
PLAN NO	LTO PLAN NO	ITEM		VERSION DATE(S)		
84839 MS				2002/07/21		
W5-25-069-29-NE					(0.00)	(0.000)
W5-25-069-29-NW					(0.00)	(0.000)

MSL 044989	Letter of Authority	2004/12/16	2029/12/15			3.03 1.228
NAL RESOURCES LIMITED						
ACTIVITY DETAIL INFORMATION						
OPTION TO PURCHASE (Y/N):		WITHIN 100M OF WATERBODY (Y/N): N		PURPOSE: WELLSITE		
DIMENSION: IRREGULAR		CLIENT FILE NO:S4909				
PLAN NO	LTO PLAN NO	ITEM		VERSION DATE(S)		
98581 MS				2004/11/19		
W5-25-069-29-NE					(3.03)	(1.228)

MSL 072457	Letter of Authority	2007/10/17	2032/10/16			2.05 0.830
NAL RESOURCES LIMITED						
ACTIVITY DETAIL INFORMATION						
OPTION TO PURCHASE (Y/N):		WITHIN 100M OF WATERBODY (Y/N):		PURPOSE: WELLSITE		
DIMENSION: IRREGULAR		CLIENT FILE NO:9383-1(15634)				
PLAN NO	LTO PLAN NO	ITEM		VERSION DATE(S)		
117441 MS				2007/10/02		
W5-25-069-29-NE					(0.07)	(0.030)

Activity Land	Status/Type	Date	Expiry	Client Metes and Bounds	Remarks	Acres	Total Area Hectares
MSL 080855	Letter of Authority for Amendment	2009/05/21	2033/07/03	NAL RESOURCES LIMITED		4.90	1.981
ACTIVITY DETAIL INFORMATION							
OPTION TO PURCHASE (Y/N):		WITHIN 100M OF WATERBODY (Y/N):		PURPOSE: WELLSITE			
DIMENSION: IRREGULAR		CLIENT FILE NO:S015979					
PLAN NO	LTO PLAN NO	ITEM	VERSION DATE(S)				
120113 MS			2009/04/09				
W5-25-069-28-NW						(0.93)	(0.376)
W5-25-069-33-SW						(3.97)	(1.605)
MSL 080861	Letter of Authority	2008/07/04	2033/07/03	NAL RESOURCES LIMITED		3.57	1.445
ACTIVITY DETAIL INFORMATION							
OPTION TO PURCHASE (Y/N):		WITHIN 100M OF WATERBODY (Y/N):		PURPOSE: WELLSITE			
DIMENSION: IRREGULAR		CLIENT FILE NO:S015978					
PLAN NO	LTO PLAN NO	ITEM	VERSION DATE(S)				
120091 MS			2008/05/05				
W5-25-069-29-NE						(3.57)	(1.445)

Activity Land	Status/Type	Date	Expiry	Client Metes and Bounds Remarks	Total Area
					Acres Hectares
MSL 991324	Letter of Authority for Amendment	2004/12/22	2024/10/06		3.94 1.595
NAL RESOURCES LIMITED					

OPTION TO PURCHASE (Y/N): DIMENSION: 110 X 145M PLAN NO 68764 MS	WITHIN 100M OF WATERBODY (Y/N): N CLIENT FILE NO:09971 LTO PLAN NO	ITEM	PURPOSE: WELLSITE VERSION DATE(S) 2004/11/29
W5-25-069-33-SE			(3.94) (1.595)

ACTIVITY DETAIL INFORMATION				
OPTION TO PURCHASE (Y/N):		WITHIN 100M OF WATERBODY (Y/N): Y		PURPOSE: PIPELINE
DIMENSION: 7M, 10, 12M 15M		CLIENT FILE NO:2400-22		
PLAN NO	LTO PLAN NO	ITEM	VERSION DATE(S)	
36608 P	0124174		2002/04/25	
W5-25-069-28-NW			(1.30)	(0.525)
W5-25-069-29-NE			(3.01)	(1.220)
W5-25-069-32-SE			(1.24)	(0.501)

Activities and Titles						
Activity Land	Status/Type	Date	Expiry	Client Metes and Bounds Remarks	Total Area	
					Acres	Hectares
PLA 010707	Letter of Authority for Amendment	2008/09/08	2999/12/31		4.29	1.736
NAL RESOURCES LIMITED						
ACTIVITY DETAIL INFORMATION						
OPTION TO PURCHASE (Y/N):		WITHIN 100M OF WATERBODY (Y/N): N		PURPOSE: PIPELINE		
DIMENSION: 10 M		CLIENT FILE NO:2400-50				
PLAN NO		LTO PLAN NO		VERSION DATE(S)		
38302 P				2008/07/31		
W5-25-069-28-NW					(0.33)	(0.133)
W5-25-069-29-NE					(0.11)	(0.044)
W5-25-069-33-SE					(1.55)	(0.627)
W5-25-069-33-SW					(2.30)	(0.932)
PLA 050015	Letter of Authority	2005/02/25	2999/12/31		0.20	0.080
NAL RESOURCES LIMITED						
ACTIVITY DETAIL INFORMATION						
OPTION TO PURCHASE (Y/N):		WITHIN 100M OF WATERBODY (Y/N):		PURPOSE: PIPELINE		
DIMENSION: 10M		CLIENT FILE NO:E5282				
PLAN NO		LTO PLAN NO		VERSION DATE(S)		
55879 P				2005/01/07		
W5-25-069-29-NE					(0.20)	(0.080)

Activities and Titles						
Activity Land	Status/Type	Date	Expiry	Client Metes and Bounds	Remarks	Total Area
						Acres Hectares
PLA 081380	Letter of Authority	2008/09/08	2999/12/31	NAL RESOURCES LIMITED		2.65 1.073
ACTIVITY DETAIL INFORMATION						
OPTION TO PURCHASE (Y/N):		WITHIN 100M OF WATERBODY (Y/N):		PURPOSE: PIPELINE		
DIMENSION: 8 M & 10 M		CLIENT FILE NO:S016018				
PLAN NO	LTO PLAN NO	ITEM		VERSION DATE(S)		
75878 P				2008/07/31		
W5-25-069-29-NE					(2.16)	(0.876)
PLA 081384	Letter of Authority	2009/09/08	2999/12/31	NAL RESOURCES LIMITED		1.09 0.441
ACTIVITY DETAIL INFORMATION						
OPTION TO PURCHASE (Y/N):		WITHIN 100M OF WATERBODY (Y/N):		PURPOSE: PIPELINE		
DIMENSION: 10 M		CLIENT FILE NO:S016019				
PLAN NO	LTO PLAN NO	ITEM		VERSION DATE(S)		
75882 P				2008/07/31		
W5-25-069-28-NW					(0.46)	(0.188)
W5-25-069-29-NE					(0.53)	(0.214)
W5-25-069-33-SW					(0.10)	(0.039)
PLA 090622	Letter of Authority	2009/05/20	2999/12/31	NAL RESOURCES LIMITED		2.76 1.117
ACTIVITY DETAIL INFORMATION						
OPTION TO PURCHASE (Y/N):		WITHIN 100M OF WATERBODY (Y/N):		PURPOSE: PIPELINE		
DIMENSION: 10 M & 15 M		CLIENT FILE NO:(11060-1DC)				
PLAN NO	LTO PLAN NO	ITEM		VERSION DATE(S)		
78856 P				2009/04/16		

Activity Land	Status/Type	Date	Expiry	Client Metes and Bounds	Remarks	Acres	Total Area Hectares
W5-25-069-28-NW						(0.48)	(0.195)
W5-25-069-29-NE						(2.01)	(0.815)
W5-25-069-33-SW						(0.26)	(0.107)
PLA 100456	Letter of Authority	2010/07/08	2999/12/31			2.27	0.917
NAL RESOURCES LIMITED							
ACTIVITY DETAIL INFORMATION							
OPTION TO PURCHASE (Y/N):		WITHIN 100M OF WATERBODY (Y/N):		PURPOSE: PIPELINE			
DIMENSION: 8 M & 15 M		CLIENT FILE NO:S018980					
PLAN NO	LTO PLAN NO	ITEM	VERSION DATE(S)				
80988 P			2010/04/27				
W5-25-069-28-NW						(0.17)	(0.070)
PLA 111390	Active/Disposed	2011/08/23	2999/12/31			2.26	0.913
NAL RESOURCES LIMITED							
ACTIVITY DETAIL INFORMATION							
OPTION TO PURCHASE (Y/N):		WITHIN 100M OF WATERBODY (Y/N):		PURPOSE: PIPELINE			
DIMENSION: 10 M		CLIENT FILE NO:S02353					
PLAN NO	LTO PLAN NO	ITEM	VERSION DATE(S)				
84608 P			2013/02/12				
W5-25-069-28-NW						(0.14)	(0.056)

Activities and Titles							
Activity Land	Status/Type	Date	Expiry	Client Metes and Bounds Remarks		Total Area Acres	Hectares
TFA 112331	Active/Disposed	2011/03/21	2012/03/21	NICO SR VAN DER GIESSEN			
ACTIVITY DETAIL INFORMATION							
OPTION TO PURCHASE (Y/N):		WITHIN 100M OF WATERBODY (Y/N):		PURPOSE: RANGE MANAGEMENT			
DIMENSION:		CLIENT FILE NO:					
		NO PLANS					
W5-25-069-28-NW						(0.00)	(0.000)
W5-25-069-29-NE						(0.00)	(0.000)
W5-25-069-29-NW						(0.00)	(0.000)
W5-25-069-30						(640.00)	(259.000)
W5-25-069-31						(640.00)	(259.000)
W5-25-069-32						(640.00)	(259.000)
W5-25-069-33						(640.00)	(259.000)
TFA 125638	Active/Disposed	2012/10/02	2013/10/01	NAL RESOURCES LIMITED			
ACTIVITY DETAIL INFORMATION							
OPTION TO PURCHASE (Y/N):		WITHIN 100M OF WATERBODY (Y/N):		PURPOSE: ADDITIONAL ACTIVITY			
DIMENSION:		CLIENT FILE NO:					
		NO PLANS					
W5-25-069-28-NW						(0.00)	(0.000)

Activities and Titles						
Activity	Status/Type	Date	Expiry	Client	Total Area	
Land				Metes and Bounds	Remarks	Acres
TFA 133596	Active/Disposed	2013/05/24	2013/11/22			
NAL RESOURCES LIMITED						
ACTIVITY DETAIL INFORMATION						
OPTION TO PURCHASE (Y/N):		WITHIN 100M OF WATERBODY (Y/N):		PURPOSE: PUMP-OFF DISPOSAL METHOD		
DIMENSION:		CLIENT FILE NO:				
NO PLANS						
W5-25-069-29-NE					(0.00)	(0.000)

TPA 2083	Active/Disposed	1987/09/24	2014/06/30			
LUKE R VIRAVEC						
ACTIVITY DETAIL INFORMATION						
OPTION TO PURCHASE (Y/N):		WITHIN 100M OF WATERBODY (Y/N):		PURPOSE:		
DIMENSION:		CLIENT FILE NO:				
NO PLANS						
W5-25-069-28					(0.00)	(0.000)
W5-25-069-29					(0.00)	(0.000)
W5-25-069-30					(0.00)	(0.000)
W5-25-069-31					(0.00)	(0.000)
W5-25-069-32-NE					(0.00)	(0.000)
W5-25-069-32-NW					(0.00)	(0.000)
W5-25-069-32-SE					(0.00)	(0.000)
W5-25-069-32-SW					(0.00)	(0.000)
W5-25-069-33					(0.00)	(0.000)

DISCLAIMER

THIS STANDING REPORT IS PROVIDED SUBJECT TO THE CONDITION THAT HER MAJESTY THE QUEEN IN RIGHT OF THE PROVINCE OF ALBERTA AND HER EMPLOYEES:

- (1) HEREBY DISCLAIM AND ARE RELEASED FROM ANY AND ALL RESPONSIBILITY FOR THE INFORMATION IN, AND ANY OMISSION OF THE INFORMATION FROM, THIS REPORT;
- (2) SHALL NOT BEAR ANY RESPONSIBILITY FOR ANY LOSS OR DAMAGE OF ANY KIND ARISING FROM OR IN RESPECT OF ANY ABSENCE OF INFORMATION OR ANY ERRORS OR OMISSIONS (WHETHER THE AFORESAID OCCASIONED BY NEGLIGENCE OR OTHERWISE) IN OR AFFECTING THIS REPORT OR THE INFORMATION THEREIN.

THIS REPORT DOES NOT SHOW CAVEATS, BUILDERS' LIENS, OR OTHER INSTRUMENTS, IF ANY, REGISTERED AT LAND TITLES OFFICE IN RESPECT OF ANY LANDS OR INTERESTS THEREIN. PERSONS ARE ADVISED TO ALSO EXAMINE RECORDS AT LAND TITLES OFFICE TO ASCERTAIN WHETHER OTHER INSTRUMENTS THAT MAY CONCERN THE LANDS OR INTERESTS THEREIN HAVE BEEN REGISTERED.

*** END OF REPORT ***

TOWNSHIP 69 RANGE 25 WEST 5 MERIDIAN

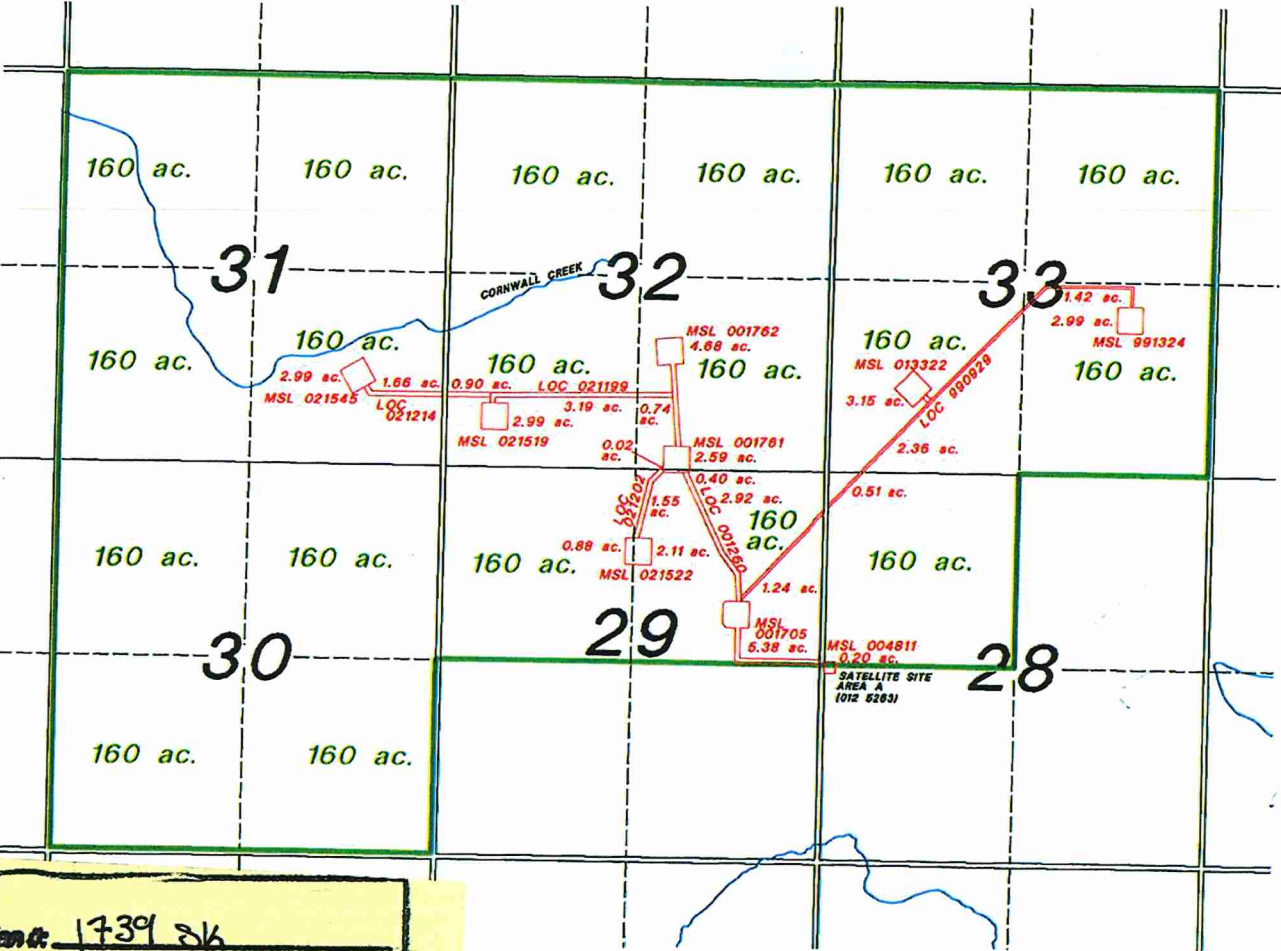

Plan #: 1739 sk
Version: 2003.09.01
File: FGL-030005
TECHNICAL SERVICES
SKT
RW

LEASE AREA = 2995.13 Acres (1212.1 HA)

ACRES SHOWN IN RED HAVE BEEN DELETED FROM LEASE AREA
SURVEYED ROAD ALLOWANCES NOT INCLUDED WITHIN LEASE

more or less

FGL 030005

© Government of Alberta 2003 All rights reserved.
The Minister and the Crown provides this information without warranty or representation as to any matter including but not limited to whether the data/information is correct, accurate or free from error, defect, danger, or hazard, and whether it is otherwise useful or available for any use the user may make of it.
Base Data provided by Spatial Data Warehouse Ltd.

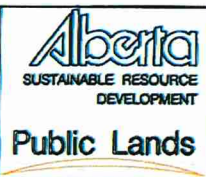

Scale: 1:	Date: 2003 /09 /10
Airphoto : [AS] - Shot(s)	Date: //
Dwn By : R. EDMONDS	Checked by: R. J. J.
Graphic File : 030005.dgn	
Remarks:	
Surveys and Technical Services Section	

PROVINCE OF ALBERTA

This grazing licence, made under the authority of
the *Public Lands Act*, R.S.A. 2000, c. P-40, as amended, and its regulations,
is held by the following Licensee (s):

NICO SR VAN DER GIESSEN	8084987-001
HARRIET VAN DER GIESSEN	8084988-001
NICO JR VAN DER GIESSEN	8084989-001
CHRISTINE VAN DER GIESSEN	8084990-001

Nico Van Der Giessen SR and Harriet Van Der Giessen as Joint Tenants as undivided 1/2 interest; and Nico Van Der Giessen JR and Christine Van Der Giessen as Joint Tenants as undivided 1/2 interest, as Tenants in Common

The Licensee (s) may apply for renewal of this grazing licence in accordance with the legislation.

Pursuant to the *Public Lands Act*, R.S.A. 2000, c. P-40 and its regulations, the Director issues to the Licensee this disposition, a grazing licence, which is issued subject to the attached definitions, terms and conditions.



Designated Director under the Act

The public land referenced in this disposition may be subject to other regulatory authorizations. See Crown Land Data (Crownlanddatasupport@gov.ab.ca) for further information.

The *Public Lands Act*, the *Public Lands Administration Regulation* and other regulations applicable to the disposition can be viewed at http://www.qp.alberta.ca/Laws_Online.cfm

Definitions

1 All definitions in the *Public Lands Act*, RSA 2000, c P-40, and regulations apply except where expressly stated in this Disposition.

2 In this Disposition,

"Act" means the *Public Lands Act*, RSA 2000, c. P-40 and its regulations; as amended, or repealed and replaced from time to time;

"Activity" means the Stewardship and use of the Lands for the active grazing of livestock owned by the Licensee and includes the construction, operation, use and reclamation associated with this use;

"Department" means the Department administered by the Minister responsible for this Act;

"Director" means the "director" duly designated under the Act;

"Disposition" means this grazing Licence, issued pursuant to the Act, which includes this document in its entirety, including all recitals and appendices;

"Effective Date" means the date referred to as such on the first page of this Disposition;

"Expiry Date" means the date referred to as such on the first page of this Disposition;

"Lands" means that portion of public lands described in Appendix A and further identified in the approved sketch which forms part of this Disposition;

"Licensee" means the person, organization or entity identified as the holder on the first page of this Disposition;

"Province" means His Majesty the King in right of Alberta;

"Stewardship" means the active, adaptive management of the Lands, supported by the appropriate approved infrastructure, grazing disturbance and capacity of the land to ensure effective water, nutrient, and energy cycles driving a functioning rangeland ecosystem.

"Term" means the period of time commencing on the Effective Date and ending on the Expiry Date unless otherwise changed in accordance with the Act, subject to any dates specified in writing by the Department to the License, which dates limit the Term in each calendar year.

Terms and Conditions

- 1) That the Licensee will at all times during the subsistence of the term hereby created, perform, observe and comply with all the provisions, obligations and requirements which the Licensee is required to perform, observe and comply with by the *Public Lands Act* or by any act hereafter enacted for the amendment thereof or in substitution therefore by any regulations made under the authority of any such Act as aforesaid and the terms, conditions and provisions of all such Acts and regulations shall be deemed to form part of this licence, which shall be read and construed as if the same had been set out and incorporated herein.
- 2) That the Licensee shall and will, well and truly yield and pay or cause to be yielded and paid to the Department at Edmonton, or other person duly authorized by the Department in that behalf, the fees, rents, charges, security and other amounts payable as prescribed or calculated in accordance with the Act and any applicable Ministerial Order as amended or replaced from time to time.
- 3)
 - a) The Licensee must pay as they become due and payable any tax, rate, or other assessment that is assessed and charged against the Licensee, including but not limited to property taxes and local improvement charges, with respect to the municipality in which the Lands are located.
 - b) The Licensee remains liable for amounts charged or accrued in accordance with clause 3(a) including under overholding tenancy, up to the date that this disposition has been cancelled, surrendered, abandoned or terminated.
- 4) That no waiver on behalf of the Province of any breach of any or either of the provisos, conditions, restrictions and stipulations herein contained, whether negative or positive in form, shall take effect or be binding unless the same be expressed in writing under the authority of the Director, and any waiver so expressed shall not limit or affect the Province's rights with respect to any other or future breach.
- 5) That this licence shall be so construed as to enure to the benefit of the Licensee as is entitled or permitted to benefit thereunder pursuant to the *Public Lands Act* and to no other persons.
- 6) The Licensee must only enter, occupy and use the Lands for the Activity.
- 7) That the Licensee must have prior written approval to conduct any activity not specifically authorized in the terms of the disposition including but not limited to: clearing new fencelines, erecting any structures, or carry out any range improvements or modifications to the land related to this disposition.
- 8) The Licensee must submit accurate reports of yearly livestock utilization of the land in the approved stock return form.
- 9) That the Licensee must manage the Lands under disposition in accordance with any approved range improvement, management plan, signed agreement or other written direction by the Department.

- 10) The Licensee must not mortgage, assign, transfer, or sublet the land contained in the Disposition, in whole or in part, without the written consent of the Director.
- 11) The Licensee must pay all costs charged by the appropriate service provider or the Department with respect to the supply and consumption of any utility service and the disposal of garbage.
- 12) The Licensee must obtain federal, provincial, municipal, and other permits and approvals, as applicable, with respect to the Activity.
- 13) The Lands and any authorized buildings, structures, equipment and improvements erected on the Lands must only be used by the Licensee for the Activity as authorized by this Disposition.
- 14) The Licensee must not enter, or permit livestock to enter, the designated area of any research or sample plot or any Range Reference Area Site established on the Lands unless authorized in writing in advance by the Department.
- 15) The Licensee must not affix new fencing to standing trees unless authorized in writing by the Department.
- 16) The Licensee must not conduct any supplemental feeding (excluding salt and minerals), provide bedding or set up a calving area on the Lands unless:
 - a) authorized in an approved management plan;
 - a) authorized in writing in advance by the Department; or
 - b) necessary for animal welfare in emergency circumstances.

The Licensee must notify the Department in writing within 7 calendar days of any measures taken as a result of (c).

- 17) The Licensee must not conduct aerial pesticide spraying unless authorized in writing in advance by the Department.
- 18) That all clay, silt, sand, gravel, topsoil, subsoil, and peat (surface materials) on the said land are expressly excepted from this disposition.
- 19) That the Province, its employees, agents and contractors shall have the right to enter upon the said lands with departmental approval, without compensation to the Licensee, to explore for surface materials
- 20) The Licensee must allow access to persons conducting wildlife or wildlife habitat studies and surveys on behalf of the Province, its agencies, or the federal government or its agencies.
- 21) The Licensee must:
 - a) allow persons holding timber authorizations access to the Lands for the purpose of removing timber or other related timber activities; and
 - a) follow the Operating Standards - Grazing & Timber Integration, as specified in the *Grazing and Timber Integration Manual*, 2011 as amended or replaced.

22) The Licensee is hereby notified that:

- a) the Department, or other regulatory bodies, may issue additional dispositions to any person authorizing that person to enter onto, use and occupy the Lands for various purposes including, but not limited to, the extraction and removal of merchantable resources, or to conduct development, including, but not limited to mineral resource development;
- a) the Province will retain revenue payable to the Province from such additional dispositions; and
- b) the Licensee is not entitled to any reduction in its fees, rents, charges or other amounts payable to the Province solely on the basis that additional dispositions relating to the Lands have been issued.

Nothing in this condition is intended to modify compensation or requirement for consent the Licensee may be entitled to under the *Public Lands Act or Surface Rights Act*.

23) The Licensee shall be responsible for damage caused by its Activity, including damage caused by its Activity to improvements or to the Lands where other uses have been authorized. Without first obtaining the prior written consent of the Department, which may be arbitrarily withheld, the Licensee must not:

- a) permit any builder's liens or other liens for labour or material relating to work to remain filed against the Lands; or
- a) register, cause or allow to be registered, or permit to remain registered, any caveat or encumbrance against the title or non-patent sheet to the Lands.

24) The Department may consider the Licensee to have abandoned this Disposition if:

- a) a creditor lawfully seizes any of the Licensee property on the Land; or
- a) the Licensee is adjudged bankrupt or makes a general assignment for the benefit of creditors.

25) If this Disposition is cancelled, surrendered, or abandoned the Director may cancel any dispositions or authorizations associated with the Disposition.

26) The Licensee indemnifies and holds harmless the Province, the Department, its employees, and agents, against and from all actions, claims, demands, or costs (including legal costs on a solicitor-client basis) to the extent arising from:

- a) the Licensee's breach of this Disposition, or
- a) any actions or omissions, negligence, other tortious act, or willful misconduct of the Licensee, or of those for whom the Licensee is legally responsible, in relation to the exercise of the rights, powers, privileges or the performance of obligations under this Disposition.

27) The Licensee is not entitled to any damages, costs, losses, disbursements, or compensation whatsoever from the Province or the Department, regardless of the

cause or reason therefore, on account of:

- a) partial or total failure of, damage caused by, lessening of the supply of, or stoppage of utility services or any other service;
 - a) the relocation of improvements or any loss or damage resulting from flooding or water management activities;
 - b) the relocation of improvements or any loss or damage resulting from wildfire or wildfire management activities;
 - c) any damage or annoyance arising from any acts, omissions, or negligence of owners, occupants, or tenants of adjacent or contiguous property; or
 - d) the making of alterations, repairs, improvements or structural changes to the utility services, if any, anywhere on or about the Lands provided the same must be made with reasonable expedition.
- 28)** The Licensee must at all times during the Term, at its own expense and without limiting the Licensee 's liabilities, insure its Activity conducted on the Land as follows:
- a) general liability in an amount not less than \$2,000,000 inclusive per occurrence, insuring against bodily injury and property damage; and
 - a) automobile liability on all vehicles owned or licensed in the name of the Licensee and used on or taken onto the Lands or used in carrying out the Activity authorized under this Disposition in an amount not less than \$2,000,000.
- 29)** The Licensee must, on the request of the Department, promptly provide the Department evidence of all required insurance in the form of a detailed certificate of insurance acceptable to the Department.
- 30)** The Licensee must have the insurance policy in Condition 28(a) endorsed to provide the Department with at least 30 days advance written notice of cancellation.
- 31)** The Licensee must maintain current contact information with the Department.
- 32)** The Licensee accepts the Lands on an "as is" basis.
- 33)** The conditions of this Disposition are severable. Should any term or condition of the Disposition be found invalid or not enforceable, the remaining terms of the Disposition remain in full force and effect.
- 34)** The holders of any exploration approval under the *Public Lands Act* and *Mines and Minerals Act* are to be allowed access for the purpose of conducting an exploration program in accordance with the approval granted by the department.

TOWNSHIP 69 RANGE 25 WEST 5 MERIDIAN

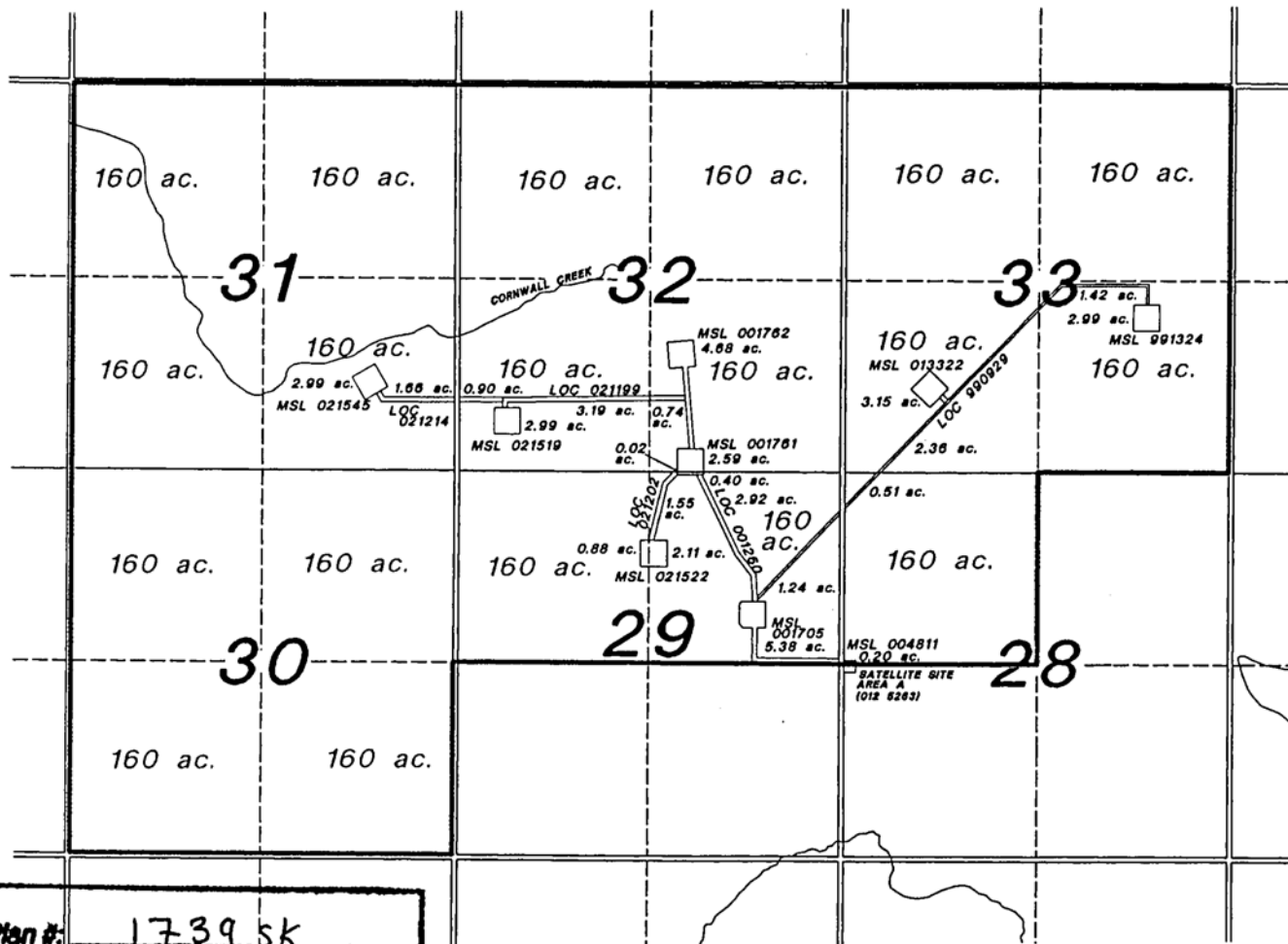

Plan #:	1739 SK	
Version:	2005-11-23	
File:	FGL 030005	
TECHNICAL SERVICES	SKT	JOC

FOREST GRAZING LEASE AREA = 2995.13 Acres (1212.1 HA)

ACRES SHOWN IN RED HAVE BEEN DELETED FROM LEASE AREA
SURVEYED ROAD ALLOWANCES NOT INCLUDED WITHIN LEASE

,more or less

FGL 030005

© Government of Alberta 2003 All rights reserved.
The Minister and the Crown provide this information without warranty or representation as to any matter including but not limited to whether the data information is correct, accurate or free from error, defect, danger, or hazard, and whether it is otherwise useful or suitable for any use the user may make of it.
Base Data provided by Special Data Warehouse Ltd.

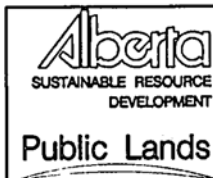

Scale: 1:	Date: 2003 /09 /10
Airphoto : [AS] - Shot(s)	Date: //
Dwn By : R. EDMONDS	Checked by: <i>[Signature]</i>
Graphic File : 030005.dgn	
Remarks:	
Surveys and Technical Services Section	