

## ANNUAL LEASE INFORMATION FOR DUNVEGAN FIELDS

### PARCEL 1: NW-17-80-3-W6TH

CANADIAN NATURAL RESOURCES LIMITED  
(Lease date: February 26, 1974)

\$3,600.00

### PARCEL 2: SE-20-80-3-W6TH

CANADIAN NATURAL RESOURCES LIMITED  
(Lease date: June 22, 2003)

\$2,100.00

### PARCEL 3: NE-20-80-3-W6TH

CANADIAN NATURAL RESOURCES LIMITED  
(Lease date: October 25, 1973)

\$1,900.00

### GRAND TOTAL OF 3 PARCELS

**\$7,600.00**

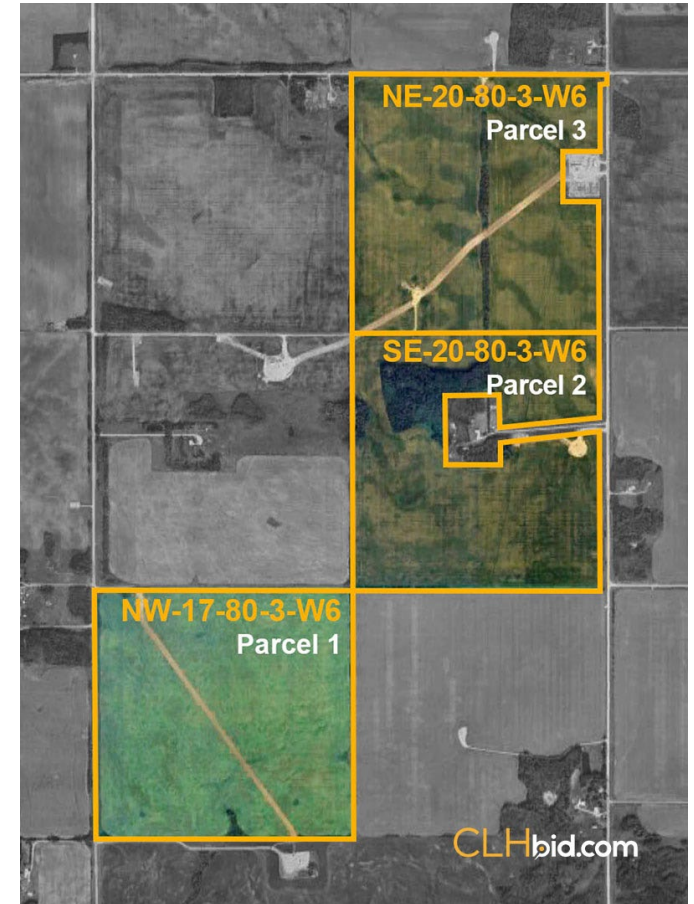

This statement is based on information provided to us. The information is believed to be correct, but its accuracy cannot be guaranteed. Errors and/or omissions discovered prior and after auction shall be adjusted directly between the parties. Lease Revenue and Structure Payments are subject to change and CLHbid in no way guarantees this revenue. E. & O.E.