

Province of Saskatchewan Land Titles Registry Title

Title #: 140992678 **As of:** 06 Sep 2022 10:56:05
Title Status: Active **Last Amendment Date:** 24 Apr 2020 08:49:02.770
Parcel Type: Surface **Issued:** 25 Jul 2011 10:45:30.420
Parcel Value: \$77,500.00 CAD
Title Value: \$77,500.00 CAD **Municipality:** RM OF WELLINGTON NO. 097
Converted Title: 93R64843
Previous Title and/or Abstract #: 132369745

YOUNGS LAND & CATTLE LTD. is the registered owner of Surface Parcel
 #107339384

Reference Land Description: SE Sec 11 Twp 12 Rge 14 W 2 Extension 0
 As described on Certificate of Title 93R64843.

This title is subject to any registered interests set out below and the exceptions, reservations and interests mentioned in section 14 of *The Land Titles Act, 2000*.

Registered Interests:

Interest #:
187658678

Mortgage

Value: [REDACTED]
Reg'd: 14 Apr 2020 11:45:00
Interest Register Amendment Date: N/A
Interest Assignment Date: N/A
Interest Scheduled Expiry Date: N/A
Expiry Date: N/A

Holder:

Affinity Credit Union 2013
 PO Box 1330
 Saskatoon, Saskatchewan, Canada S7K 3P4
Client #: 128808029

Int. Register #: 123934743

Interest #:
187659354

Assignment of Rents

Value: N/A
Reg'd: 14 Apr 2020 11:45:03
Interest Register Amendment Date: N/A
Interest Assignment Date: N/A
Interest Scheduled Expiry Date: N/A
Expiry Date: N/A

Holder:

Affinity Credit Union 2013
 PO Box 1330
 Saskatoon, Saskatchewan, Canada S7K 3P4
Client #: 128808029

Int. Register #: 123934754

Addresses for Service:

Name	Address
Owner:	

YOUNGS LAND & CATTLE LTD.
Client #: 125448868

P.O. BOX 1 TYVAN, Saskatchewan, Canada S0G 4X0

Notes:

Parcel Class Code: [Parcel \(Generic\)](#)



Back to top



Surface Parcel Number: 107339384

REQUEST DATE: Tue Sep 6 10:55:21 GMT-06:00 2022

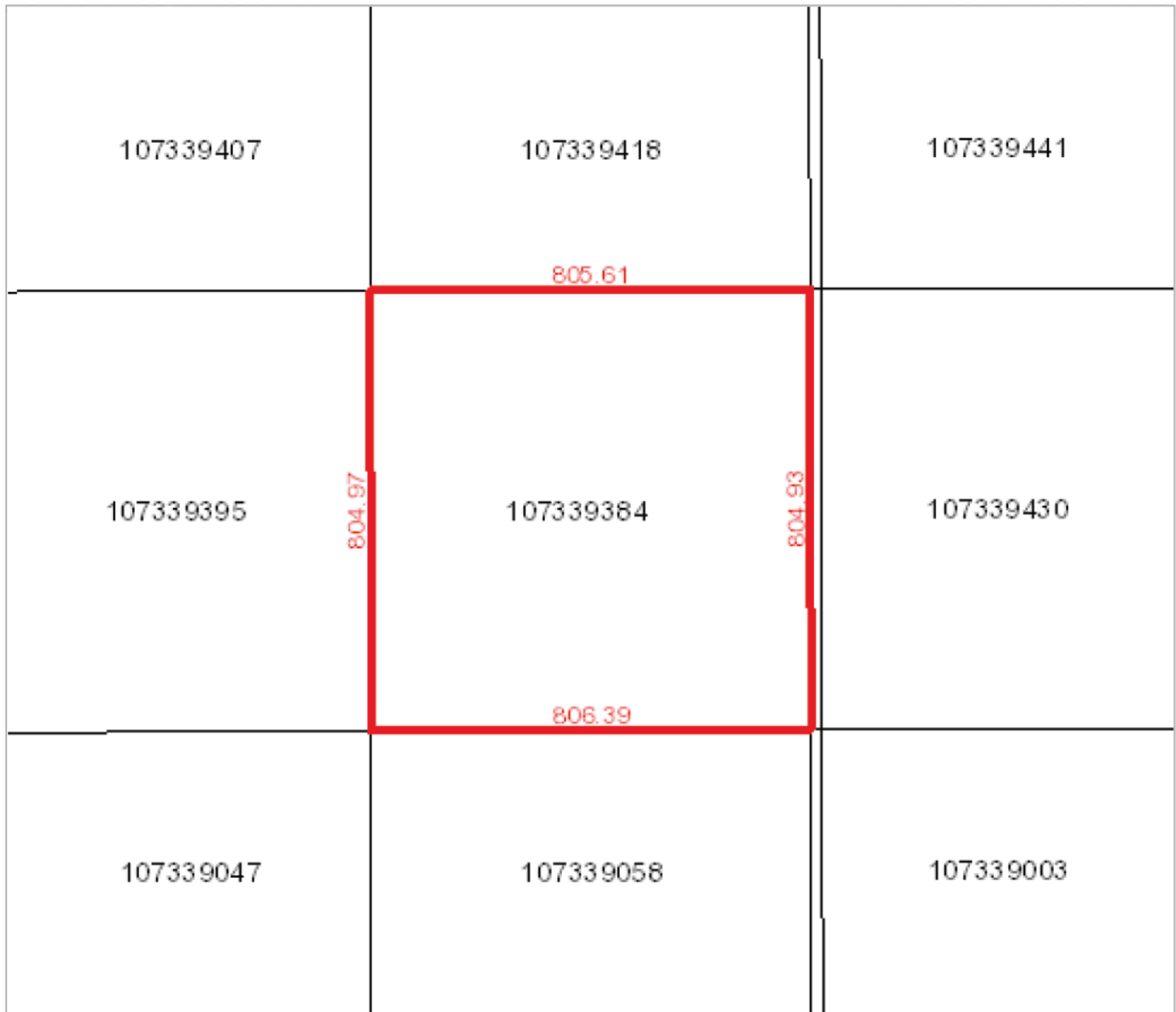

Owner Name(s) : YOUNGS LAND & CATTLE LTD.

Municipality : RM OF WELLINGTON NO. 097

Title Number(s) : 140992678

Parcel Class : Parcel (Generic)

Land Description : SE 11-12-14-2 Ext 0

Source Quarter Section : SE-11-12-14-2

Commodity/Unit : Not Applicable

Area : 64.879 hectares (160.32 acres)

Converted Title Number : 93R64843

Ownership Share : 1:1

Province of Saskatchewan Land Titles Registry Title

Title #: 140992690

Title Status: Active

Parcel Type: Surface

Parcel Value: \$77,500.00 CAD

Title Value: \$77,500.00 CAD

Converted Title: 93R64843

Previous Title and/or Abstract #: 132369767

As of: 06 Sep 2022 10:59:02

Last Amendment Date: 24 Apr 2020 08:49:02.786

Issued: 25 Jul 2011 10:45:30.736

Municipality: RM OF WELLINGTON NO. 097

YOUNGS LAND & CATTLE LTD. is the registered owner of Surface Parcel #107339395

Reference Land Description: SW Sec 11 Twp 12 Rge 14 W 2 Extension 0
As described on Certificate of Title 93R64843.

This title is subject to any registered interests set out below and the exceptions, reservations and interests mentioned in section 14 of *The Land Titles Act, 2000*.

Registered Interests:

Interest #:
187658601

Mortgage

Value: ██████████
Reg'd: 14 Apr 2020 11:45:00
Interest Register Amendment Date: N/A
Interest Assignment Date: N/A
Interest Scheduled Expiry Date: N/A
Expiry Date: N/A

Holder:

Affinity Credit Union 2013
PO Box 1330
Saskatoon, Saskatchewan, Canada S7K 3P4
Client #: 128808029

Int. Register #: 123934743

Interest #:
187659321

Assignment of Rents

Value: N/A
Reg'd: 14 Apr 2020 11:45:03
Interest Register Amendment Date: N/A
Interest Assignment Date: N/A
Interest Scheduled Expiry Date: N/A
Expiry Date: N/A

Holder:

Affinity Credit Union 2013
PO Box 1330
Saskatoon, Saskatchewan, Canada S7K 3P4
Client #: 128808029

Int. Register #: 123934754

Addresses for Service:

**Name
Owner:**

Address

YOUNGS LAND & CATTLE LTD.
Client #: 125448868

P.O. BOX 1 TYVAN, Saskatchewan, Canada S0G 4X0

Notes:

Parcel Class Code: [Parcel \(Generic\)](#)



Back to top



Surface Parcel Number: 107339395

REQUEST DATE: Tue Sep 6 10:58:23 GMT-06:00 2022

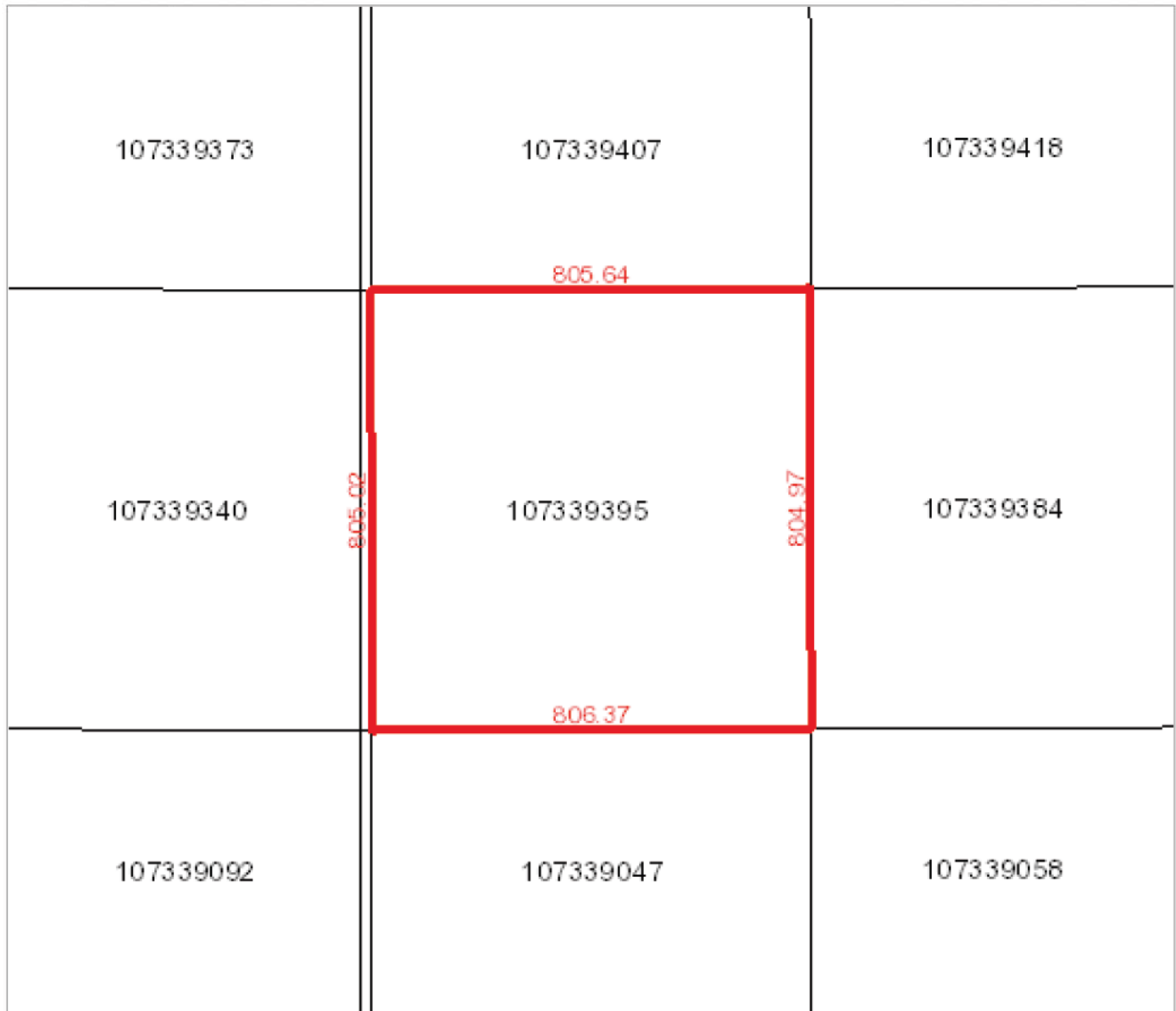

Owner Name(s) : YOUNGS LAND & CATTLE LTD.

Municipality : RM OF WELLINGTON NO. 097

Title Number(s) : 140992690

Parcel Class : Parcel (Generic)

Land Description : SW 11-12-14-2 Ext 0

Source Quarter Section : SW-11-12-14-2

Commodity/Unit : Not Applicable

Area : 64.883 hectares (160.33 acres)

Converted Title Number : 93R64843

Ownership Share : 1:1