ANNUAL LEASE INFORMATION FOR CODESA 622HP

PARCEL 1: N ½ 5-79-1-W6TH

-

PARCEL 2: NW-34-78-1-W6TH

-

PARCEL 3: NW-14-78-1-W6TH

CANADIAN NATURAL RESOURCES LIMITED
(Surface Lease dated: August 7, 1984) \$ 2,600.00

Please note we were advised that "as per CNRL's reclamation department on May 22, 2024, there are no plans to do reclamation work any time soon."

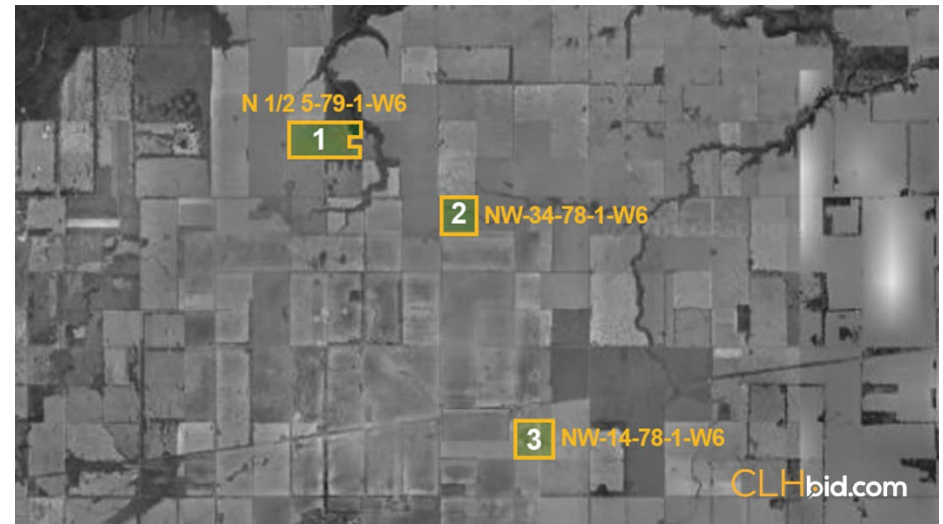

This statement is based on information provided to us. The information is believed to be correct, but its accuracy cannot be guaranteed. Errors and/or omissions discovered prior and after auction shall be adjusted directly between the parties. E. & O.E.