



**Interest #:**  
**187658870**

Assignment of Rents

**Value:** N/A  
**Reg'd:** 14 Apr 2020 11:45:03  
**Interest Register Amendment Date:** N/A  
**Interest Assignment Date:** N/A  
**Interest Scheduled Expiry Date:** N/A  
**Expiry Date:** N/A

**Holder:**

Affinity Credit Union 2013  
PO Box 1330  
Saskatoon, Saskatchewan, Canada S7K 3P4  
**Client #:** 128808029

**Int. Register #:** 123934754

**Addresses for Service:**

**Name**

**Address**

**Owner:**

BLADE JAMES YOUNG  
Client #: 121049142

P.O. Box 1 Tyvan, SK, Canada S0G 4X0

**Owner:**

BECKY ANN YOUNG  
Client #: 121049153

P.O. Box 1 Tyvan, SK, Canada S0G 4X0

**Notes:**

Under The Planning and Development Act, 2007, the title for this parcel and parcels 107428451 may not be transferred or, in certain circumstances, mortgaged or leased separately without the approval of the appropriate planning authority.

Parcel Class Code: Parcel (Generic)



**Back to top**



# Surface Parcel Number: 107317975

REQUEST DATE: Tue Sep 6 09:12:40 GMT-06:00 2022

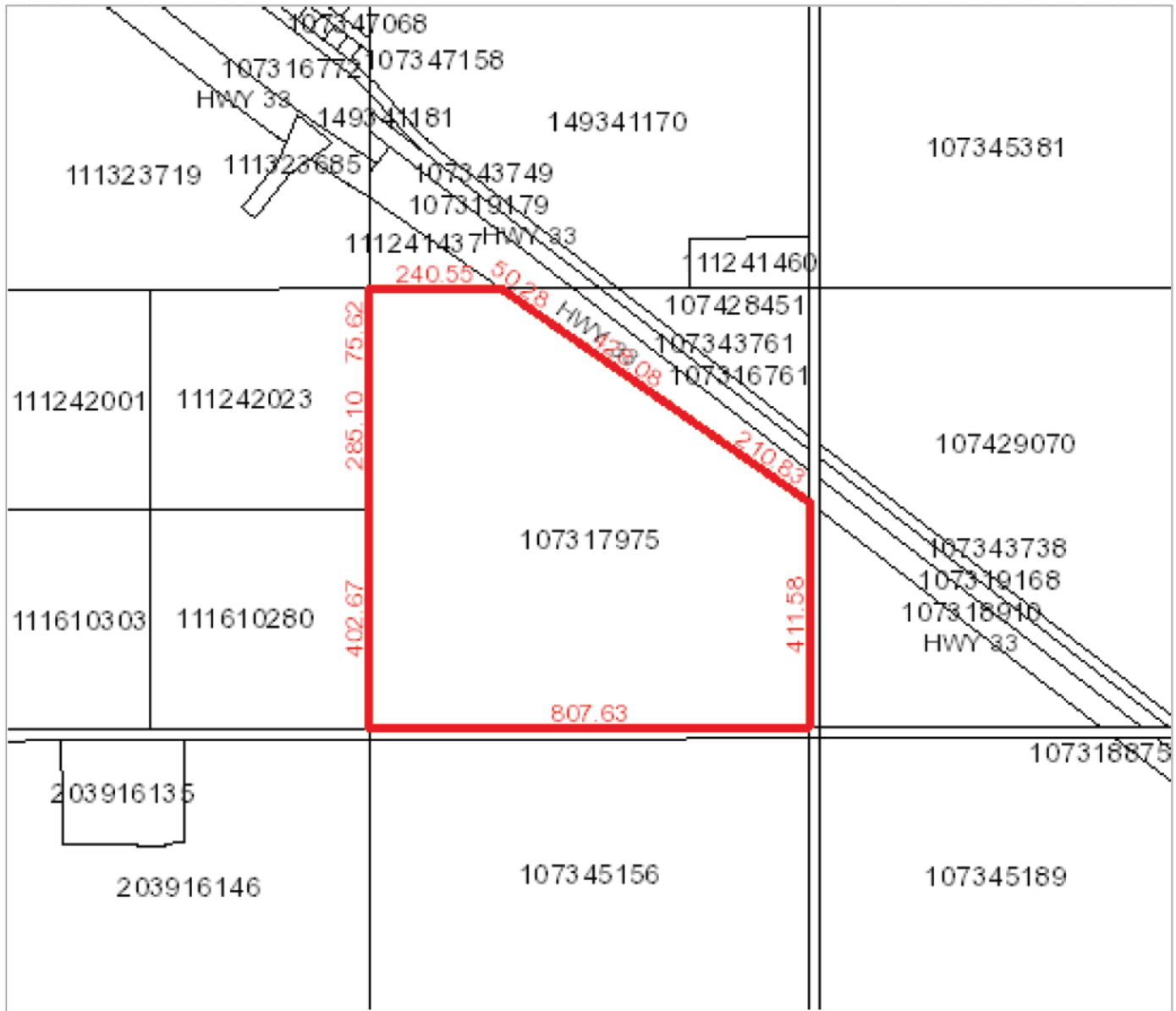

**Owner Name(s) :** YOUNG, BECKY ANN, YOUNG, BLADE JAMES

**Municipality :** RM OF WELLINGTON NO. 097

**Area :** 53.873 hectares (133.12 acres)

**Title Number(s) :** 140588725

**Converted Title Number :** 90R49929

**Parcel Class :** Parcel (Generic)

**Ownership Share :** 1:1

**Land Description :** SE 28-12-13-2 Ext 1

**Source Quarter Section :** SE-28-12-13-2

**Commodity/Unit :** Not Applicable

DISCLAIMER: THIS IS NOT A PLAN OF SURVEY It is a consolidation of plans to assist in identifying the location, size and shape of a parcel in relation to other parcels. Parcel boundaries and area may have been adjusted to fit with adjacent parcels. To determine actual boundaries, dimensions or area of any parcel, refer to the plan, or consult a surveyor.





# Surface Parcel Number: 107428451

REQUEST DATE: Tue Sep 6 09:23:40 GMT-06:00 2022

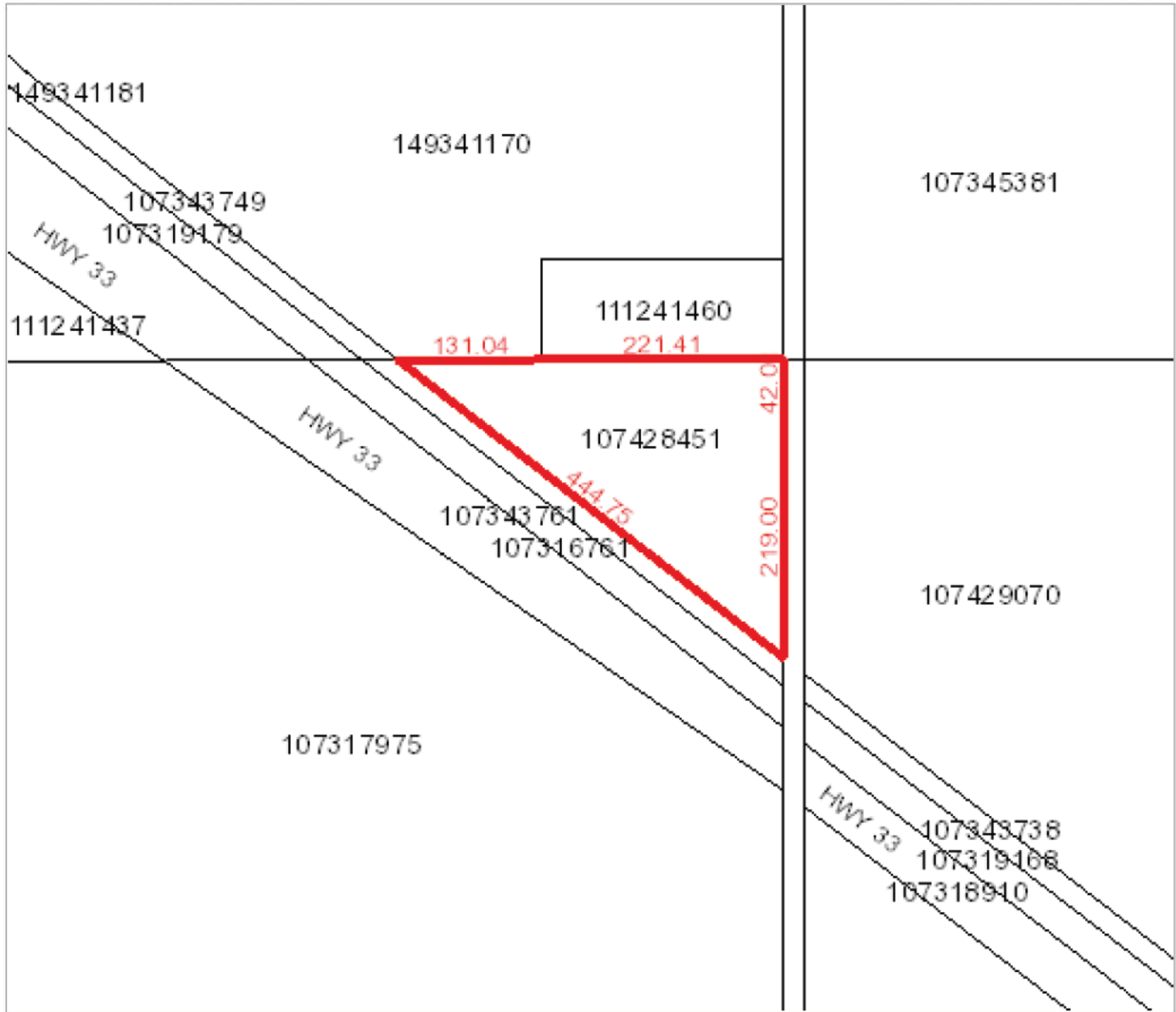

**Owner Name(s) :** YOUNG, BECKY ANN, YOUNG, BLADE JAMES

**Municipality :** RM OF WELLINGTON NO. 097

**Area :** 4.801 hectares (11.86 acres)

**Title Number(s) :** 140588668

**Converted Title Number :** 90R49929

**Parcel Class :** Parcel (Generic)

**Ownership Share :** 1:1

**Land Description :** SE 28-12-13-2 Ext 2

**Source Quarter Section :** SE-28-12-13-2

**Commodity/Unit :** Not Applicable

DISCLAIMER: THIS IS NOT A PLAN OF SURVEY It is a consolidation of plans to assist in identifying the location, size and shape of a parcel in relation to other parcels. Parcel boundaries and area may have been adjusted to fit with adjacent parcels. To determine actual boundaries, dimensions or area of any parcel, refer to the plan, or consult a surveyor.