

Province of Saskatchewan Land Titles Registry Title

Title #: 144236606 **As of:** 28 Jul 2023 09:33:37
Title Status: Active **Last Amendment Date:** 02 Jan 2014 14:58:31.520
Parcel Type: Surface **Issued:** 15 Oct 2013 14:14:16.163
Parcel Value: \$172,000.00 CAD **Municipality:** RM OF SOUTH QU'APPELLE NO. 157
Title Value: \$172,000.00 CAD
Converted Title: 96R04995A
Previous Title and/or Abstract #: 130076221

GOLDEN EARTH FARMS INC. is the registered owner of Surface Parcel
#120870019

Reference Land Description: SE Sec 14 Twp 18 Rge 14 W 2 Extension 22
As described on Certificate of Title 96R04995A, description 22.

This title is subject to any registered interests set out below and the exceptions, reservations and interests mentioned in section 14 of *The Land Titles Act, 2000*.

Registered Interests:

Interest #:
164527094 CNV Easement

Value: N/A
Reg'd: 19 Dec 1991 02:32:39
Interest Register Amendment Date: N/A
Interest Assignment Date: N/A
Interest Scheduled Expiry Date: N/A
Expiry Date: N/A

Parcel B
Holder:
Saskatchewan Telecommunications
13th Floor, 2121 Saskatchewan Drive
Regina, Saskatchewan, Canada S4P 3Y2
Client #: 100006861

Int. Register #: 102964170
Converted Instrument #: 91R58863
Feature #: 100044706

Addresses for Service:

Name	Address
Owner: GOLDEN EARTH FARMS INC.	6020 WASCANA COURT REGINA, Saskatchewan, Canada S4V 3B5
Client #: 123227748	

Notes:

Parcel Class Code: Parcel (Generic)



Surface Parcel Number: 120870019

REQUEST DATE: Fri Jul 28 09:33:11 GMT-06:00 2023

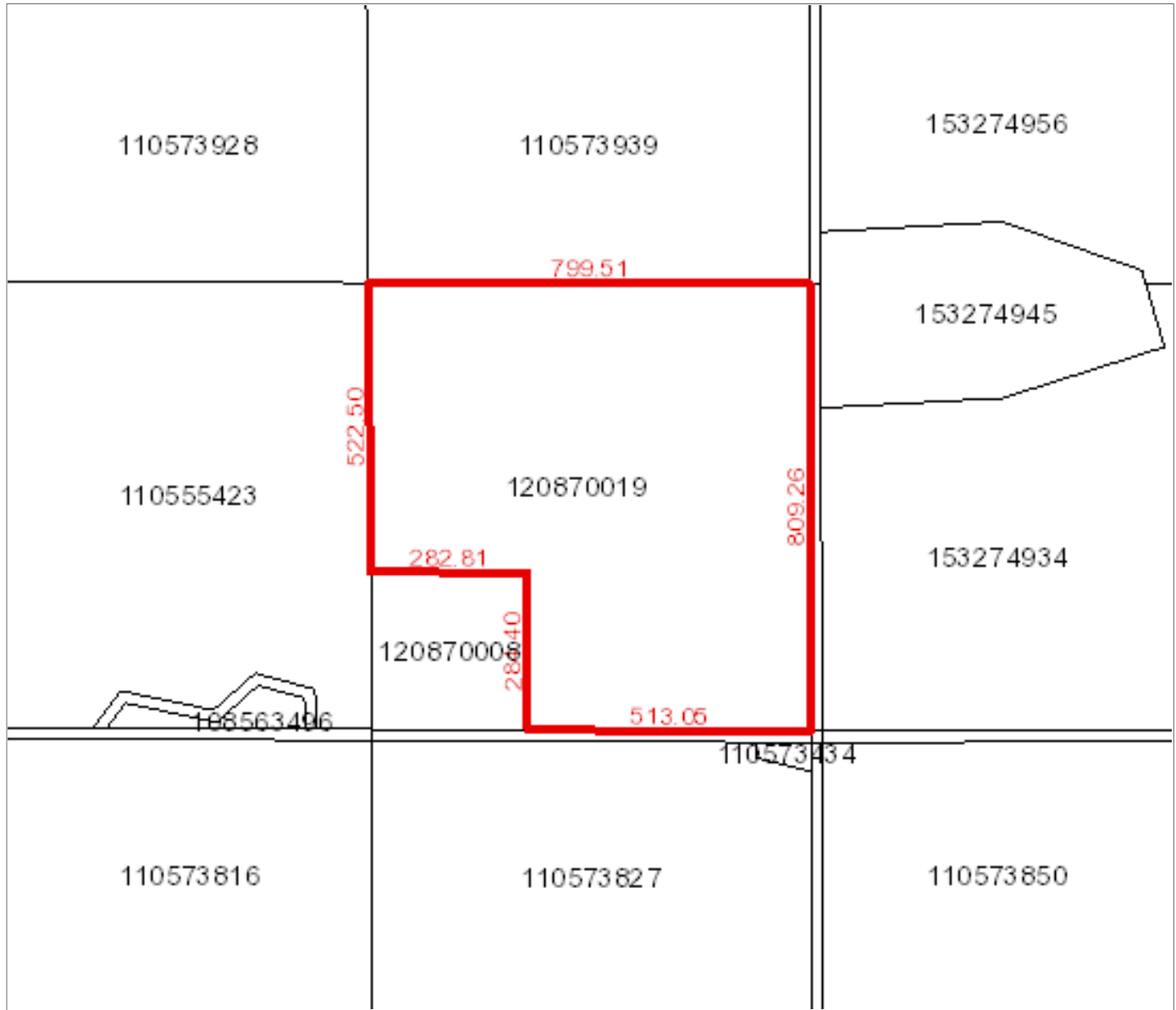

Owner Name(s) : GOLDEN EARTH FARMS INC.

Municipality : RM OF SOUTH QU'APPELLE NO. 157

Title Number(s) : 144236606

Parcel Class : Parcel (Generic)

Land Description : SE 14-18-14-2 Ext 22

Source Quarter Section : SE-14-18-14-2

Commodity/Unit : Not Applicable

Area : 56.401 hectares (139.37 acres)

Converted Title Number : 96R04995A

Ownership Share : 1:1