

Province of Saskatchewan Land Titles Registry Title

Title #: 144236741 **As of:** 28 Jul 2023 09:37:38
Title Status: Active **Last Amendment Date:** 14 Apr 2020 13:24:37.680
Parcel Type: Surface **Issued:** 15 Oct 2013 14:14:18.306
Parcel Value: \$172,000.00 CAD
Title Value: \$172,000.00 CAD **Municipality:** RM OF SOUTH QU'APPELLE NO. 157
Converted Title: 77R47286
Previous Title and/or Abstract #: 141673293

GOLDEN EARTH FARMS INC. is the registered owner of Surface Parcel
#110573951

Reference Land Description: NW Sec 15 Twp 18 Rge 14 W 2 Extension 0
As described on Certificate of Title 77R47286.

This title is subject to any registered interests set out below and the exceptions, reservations and interests mentioned in section 14 of *The Land Titles Act, 2000*.

Registered Interests:

Interest #:
164527432 CNV Easement

Value: N/A
Reg'd: 11 May 1959 01:38:26
Interest Register Amendment Date: N/A
Interest Assignment Date: N/A
Interest Scheduled Expiry Date: N/A
Expiry Date: N/A

NW 15
Holder:
Saskatchewan Power Corporation
N/A
N/A, Saskatchewan, Canada
Client #: 100869880

Int. Register #: 102964192
Converted Instrument #: 59R05069

Addresses for Service:

Name	Address
Owner: GOLDEN EARTH FARMS INC.	6020 WASCANA COURT REGINA, Saskatchewan, Canada S4V 3B5
Client #: 123227748	

Notes:

Parcel Class Code: Parcel (Generic)



Surface Parcel Number: 110573951

REQUEST DATE: Fri Jul 28 09:37:18 GMT-06:00 2023

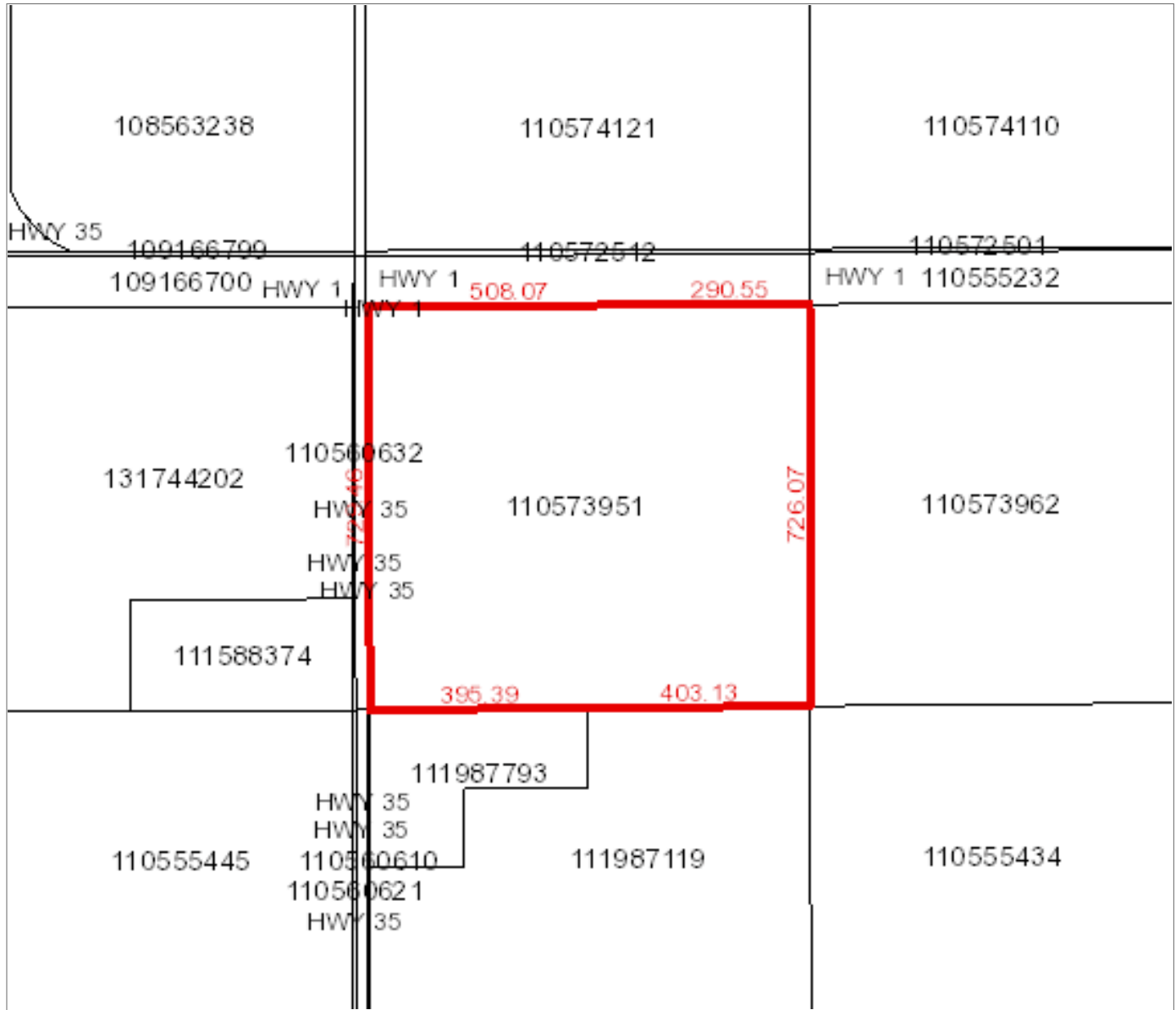

Owner Name(s) : GOLDEN EARTH FARMS INC.

Municipality : RM OF SOUTH QU'APPELLE NO. 157

Title Number(s) : 144236741

Parcel Class : Parcel (Generic)

Land Description : NW 15-18-14-2 Ext 0

Source Quarter Section : NW-15-18-14-2

Commodity/Unit : Not Applicable

Area : 58.117 hectares (143.61 acres)

Converted Title Number : 77R47286

Ownership Share : 1:1