

# Province of Saskatchewan Land Titles Registry Title

**Title #:** 144236785

**Title Status:** Active

**Parcel Type:** Surface

**Parcel Value:** \$172,000.00 CAD

**Title Value:** \$172,000.00 CAD

**Converted Title:** 83R51637

**Previous Title and/or Abstract #:** 140653379

**As of:** 28 Jul 2023 08:31:36

**Last Amendment Date:** 02 Jan 2014 14:58:31.623

**Issued:** 15 Oct 2013 14:14:20.520

**Municipality:** RM OF SOUTH QU'APPELLE NO. 157

GOLDEN EARTH FARMS INC. is the registered owner of Surface Parcel  
#110560384

Reference Land Description: SW Sec 03 Twp 18 Rge 14 W 2 Extension 0  
As described on Certificate of Title 83R51637.

This title is subject to any registered interests set out below and the exceptions, reservations and interests mentioned in section 14 of *The Land Titles Act, 2000*.

## **Registered Interests:**

**Interest #:**

**164527544**

CNV Public Utility Easement

**Value:** N/A

**Reg'd:** 19 Dec 1991 02:32:39

**Interest Register Amendment Date:** N/A

**Interest Assignment Date:** N/A

**Interest Scheduled Expiry Date:** N/A

**Expiry Date:** N/A

**Holder:**

Saskatchewan Telecommunications  
13th Floor, 2121 Saskatchewan Drive  
Regina, Saskatchewan, Canada S4P 3Y2  
**Client #:** 100006861

**Int. Register #:** 102963911

**Converted Instrument #:** 91R58867

**Feature #:** 100044706

## **Addresses for Service:**

**Name**

**Owner:**

GOLDEN EARTH FARMS INC.

Client #: 123227748

**Address**

6020 WASCANA COURT REGINA, Saskatchewan, Canada S4V  
3B5

## **Notes:**

Parcel Class Code: Parcel (Generic)



# Surface Parcel Number: 110560384

REQUEST DATE: Fri Jul 28 08:31:16 GMT-06:00 2023

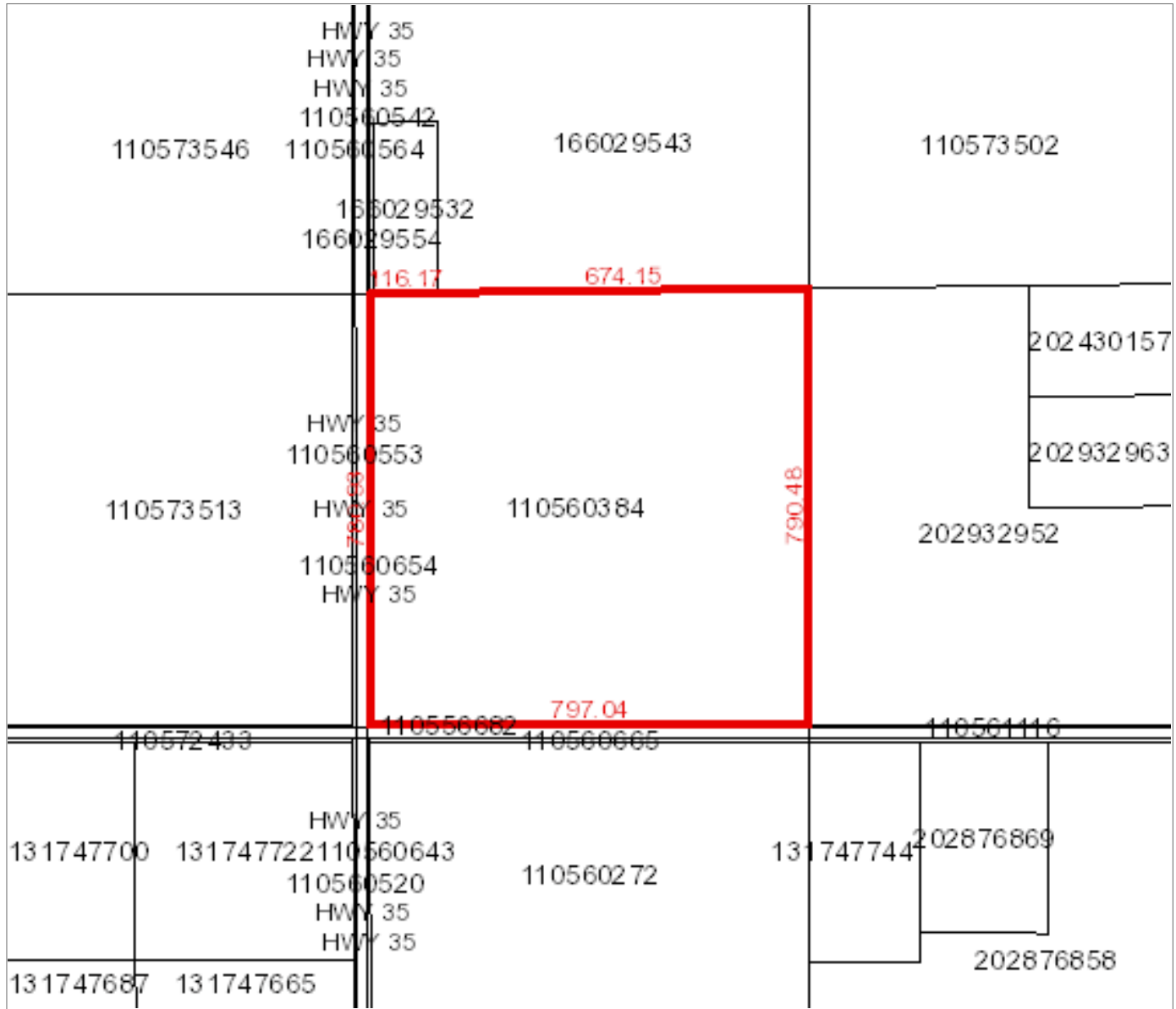

**Owner Name(s) :** GOLDEN EARTH FARMS INC.

**Municipality :** RM OF SOUTH QU'APPELLE NO. 157

**Title Number(s) :** 144236785

**Parcel Class :** Parcel (Generic)

**Land Description :** SW 03-18-14-2 Ext 0

**Source Quarter Section :** SW-03-18-14-2

**Commodity/Unit :** Not Applicable

**Area :** 62.623 hectares (154.75 acres)

**Converted Title Number :** 83R51637

**Ownership Share :** 1:1