

# Province of Saskatchewan Land Titles Registry Title

**Title #:** 117728455**As of:** 13 Dec 2022 10:09:48**Title Status:** Active**Last Amendment Date:** 06 Mar 2020 15:42:48.290**Parcel Type:** Surface**Issued:** 30 Nov 2002 03:58:43.250**Parcel Value:** N/A**Title Value:** N/A**Municipality:** RM OF MARIPOSA NO. 350**Converted Title:** 00MW17164**Previous Title and/or Abstract #:** 00MW17164

William Phillip Flahr and Leanne Lynn Flahr are the registered owners, as joint tenants, of Surface Parcel #118847010

Reference Land Description: NE Sec 29 Twp 34 Rge 22 W 3 Extension 0  
As described on Certificate of Title 00MW17164.

This title is subject to any registered interests set out below and the exceptions, reservations and interests mentioned in section 14 of *The Land Titles Act, 2000*.

**Registered Interests:**

None

**Addresses for Service:****Name****Address****Owner:**

William Phillip Flahr

Box 125 Kerrobert, Saskatchewan, Canada S0L 1R0

Client #: 110755278

**Owner:**

Leanne Lynn Flahr

Box 125 Kerrobert, Saskatchewan, Canada S0L 1R0

Client #: 110755289

**Notes:**

Parcel Class Code: Parcel (Generic)

[Back to top](#)



# Surface Parcel Number: 118847010

REQUEST DATE: Tue Dec 13 10:09:26 GMT-06:00 2022

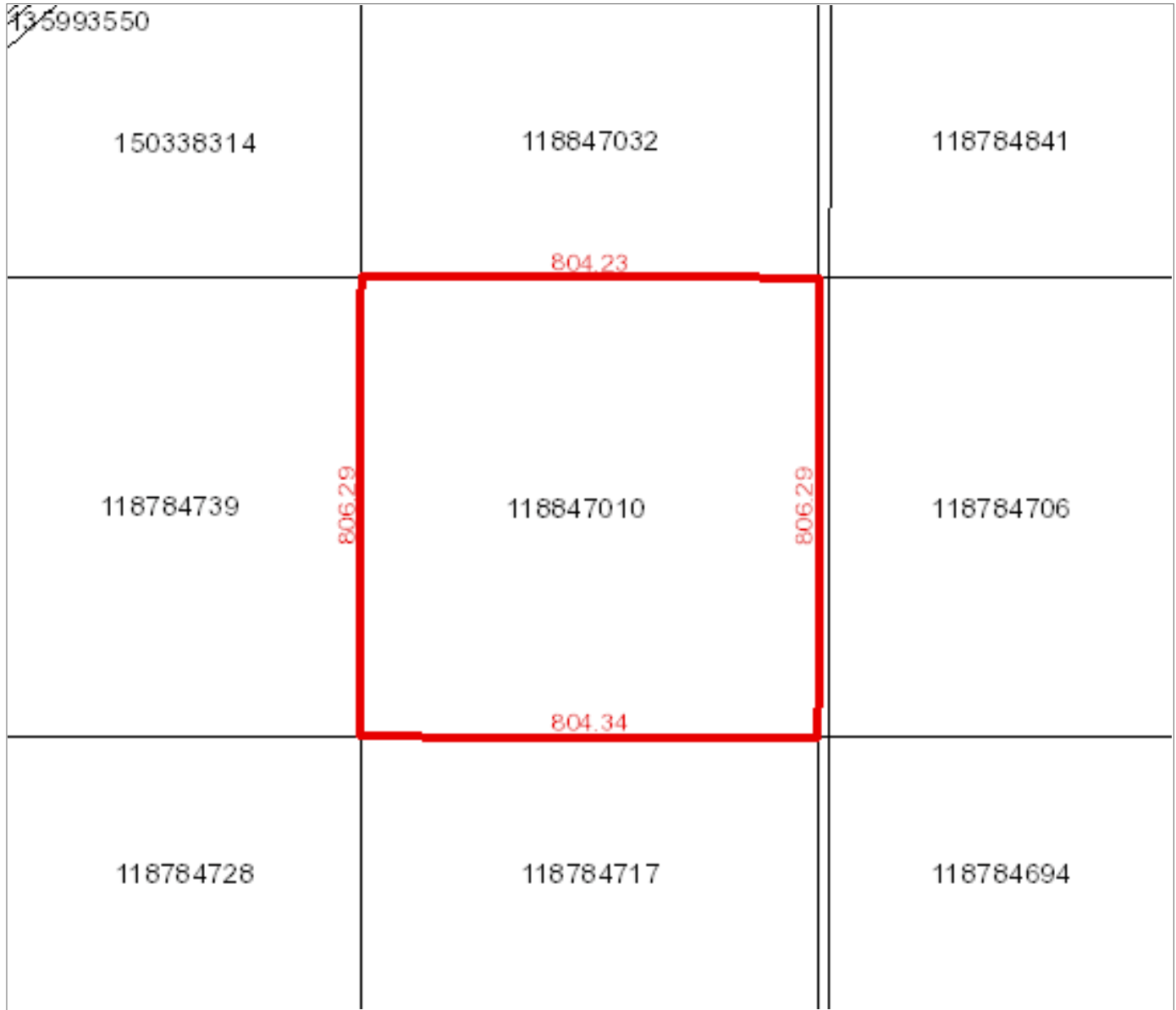

**Owner Name(s) :** Flahr, Leanne Lynn, Flahr, William Phillip

**Municipality :** RM OF MARIPOSA NO. 350

**Area :** 64.849 hectares (160.24 acres)

**Title Number(s) :** 117728455

**Converted Title Number :** 00MW17164

**Parcel Class :** Parcel (Generic)

**Ownership Share :** 1:1

**Land Description :** NE 29-34-22-3 Ext 0

**Source Quarter Section :** NE-29-34-22-3

**Commodity/Unit :** Not Applicable

# Province of Saskatchewan Land Titles Registry Title

**Title #:** 140045251 **As of:** 13 Dec 2022 10:11:28  
**Title Status:** Active **Last Amendment Date:** 15 Oct 2013 15:10:06.126  
**Parcel Type:** Surface **Issued:** 22 Nov 2010 16:09:17.820  
**Parcel Value:** \$72,000.00 CAD  
**Title Value:** \$72,000.00 CAD **Municipality:** RM OF MARIPOSA NO. 350  
**Converted Title:** 92S02097  
**Previous Title and/or Abstract #:** 138903789

DOUG FLAHR CONTRACTING LTD. is the registered owner of Surface Parcel  
#118784739

Reference Land Description: NW Sec 29 Twp 34 Rge 22 W 3 Extension 0  
As described on Certificate of Title 92S02097.

This title is subject to any registered interests set out below and the exceptions, reservations and interests mentioned in section 14 of *The Land Titles Act, 2000*.

## **Registered Interests:**

None

## **Addresses for Service:**

<b>Name</b>	<b>Address</b>
<b>Owner:</b> DOUG FLAHR CONTRACTING LTD.	558 ROSS GLEN DRIVE S.E. MEDICINE HAT, AB, Canada T1B 3K3
Client #: 120560105	

## **Notes:**

Under The Planning and Development Act, 2007, the title for this parcel and parcels 150338257, 150338279, 150338291, 150338314, 150338336 may not be transferred or, in certain circumstances, mortgaged or leased separately without the approval of the appropriate planning authority. If you believe this restriction does not apply to this parcel, please contact 1-866 ASK-ISC1 to have the restriction reviewed.

Parcel Class Code: Parcel (Generic)



[Back to top](#)



# Surface Parcel Number: 118784739

REQUEST DATE: Tue Dec 13 10:11:08 GMT-06:00 2022

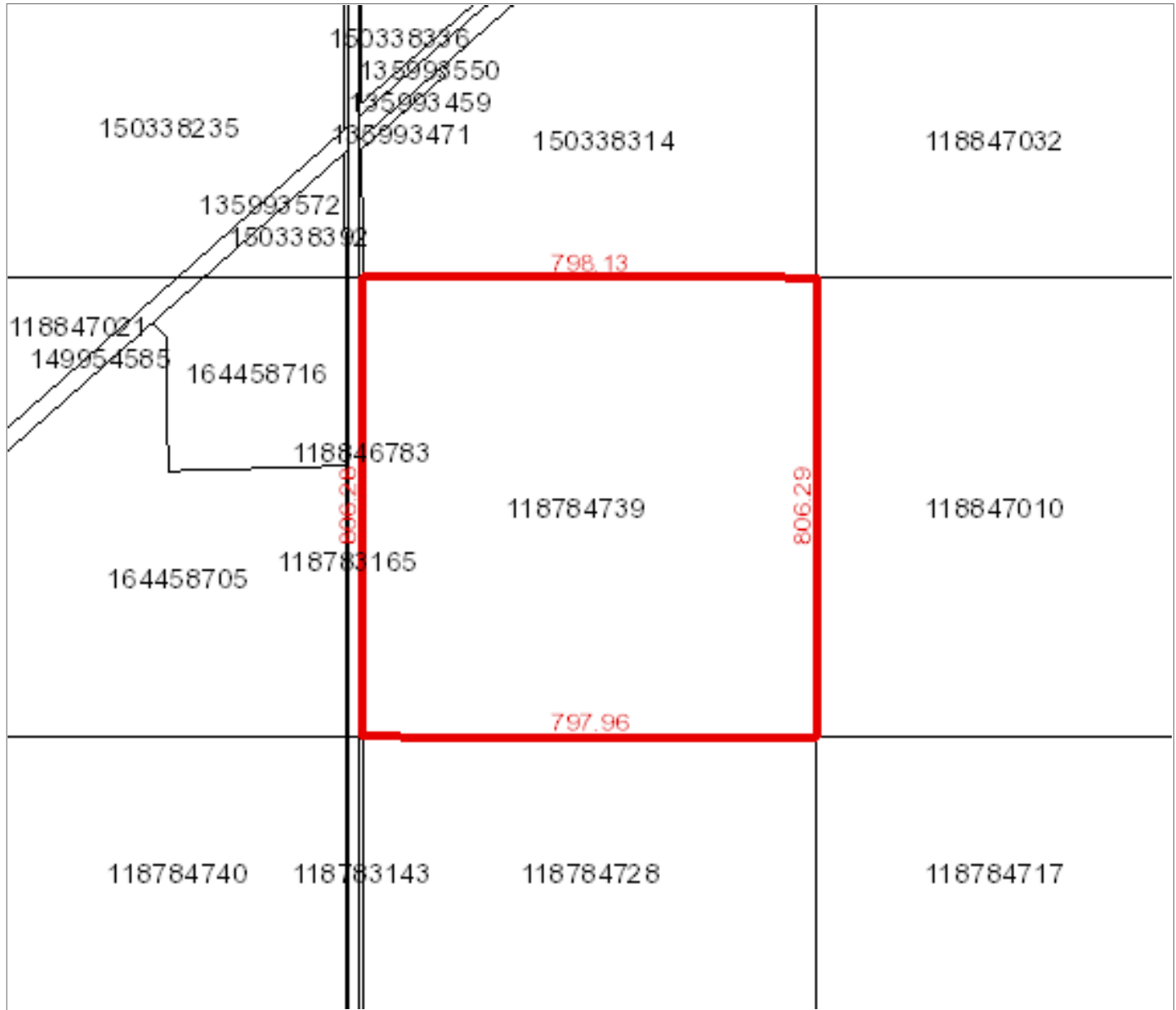

**Owner Name(s) :** DOUG FLAHR CONTRACTING LTD.

**Municipality :** RM OF MARIPOSA NO. 350

**Title Number(s) :** 140045251

**Parcel Class :** Parcel (Generic)

**Land Description :** NW 29-34-22-3 Ext 0

**Source Quarter Section :** NW-29-34-22-3

**Commodity/Unit :** Not Applicable

**Area :** 64.346 hectares (159 acres)

**Converted Title Number :** 92S02097

**Ownership Share :** 1:1

# Province of Saskatchewan Land Titles Registry Title

**Title #:** 140045329 **As of:** 13 Dec 2022 10:30:42  
**Title Status:** Active **Last Amendment Date:** 05 Nov 2014 11:32:03.980  
**Parcel Type:** Surface **Issued:** 22 Nov 2010 16:09:18.723  
**Parcel Value:** \$15,000.00 CAD **Municipality:** RM OF MARIPOSA NO. 350  
**Title Value:** \$15,000.00 CAD  
**Converted Title:** 92S02097  
**Previous Title and/or Abstract #:** 138903813

DOUG FLAHR CONTRACTING LTD. is the registered owner of Surface Parcel #150338257

Reference Land Description: NE Sec 32 Twp 34 Rge 22 W 3 Extension 30  
As described on Certificate of Title 92S02097, description 30.

This title is subject to any registered interests set out below and the exceptions, reservations and interests mentioned in section 14 of *The Land Titles Act, 2000*.

**Registered Interests:**

None

**Addresses for Service:**

<b>Name</b>	<b>Address</b>
<b>Owner:</b> DOUG FLAHR CONTRACTING LTD.	558 ROSS GLEN DRIVE S.E. MEDICINE HAT, AB, Canada T1B 3K3
Client #: 120560105	

**Notes:**

Under The Planning and Development Act, 2007, the title for this parcel and parcels 118784739, 150338279, 150338291, 150338314, 150338336 may not be transferred or, in certain circumstances, mortgaged or leased separately without the approval of the appropriate planning authority. If you believe this restriction does not apply to this parcel, please contact 1-866 ASK-ISC1 to have the restriction reviewed.

Parcel Class Code: Parcel (Generic)



[Back to top](#)



# Surface Parcel Number: 150338257

REQUEST DATE: Tue Dec 13 10:29:35 GMT-06:00 2022

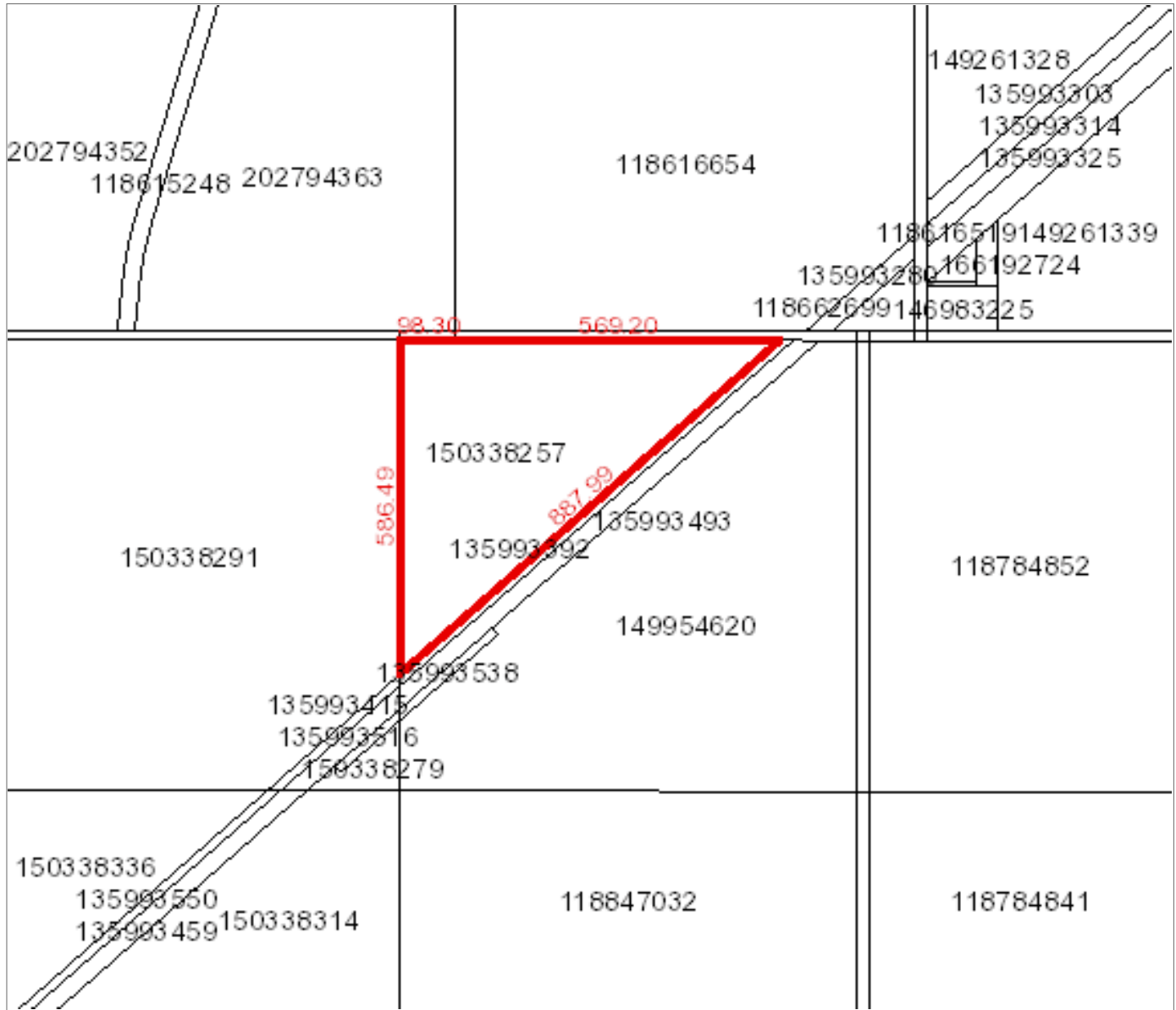

**Owner Name(s) :** DOUG FLAHR CONTRACTING LTD.

**Municipality :** RM OF MARIPOSA NO. 350

**Title Number(s) :** 140045329

**Parcel Class :** Parcel (Generic)

**Land Description :** NE 32-34-22-3 Ext 30

**Source Quarter Section :** NE-32-34-22-3

**Commodity/Unit :** Not Applicable

**Area :** 19.574 hectares (48.37 acres)

**Converted Title Number :** 92S02097

**Ownership Share :** 1:1

DISCLAIMER: THIS IS NOT A PLAN OF SURVEY It is a consolidation of plans to assist in identifying the location, size and shape of a parcel in relation to other parcels. Parcel boundaries and area may have been adjusted to fit with adjacent parcels. To determine actual boundaries, dimensions or area of any parcel, refer to the plan, or consult a surveyor.

# Province of Saskatchewan Land Titles Registry Title

**Title #:** 140045330 **As of:** 13 Dec 2022 10:34:32  
**Title Status:** Active **Last Amendment Date:** 13 Dec 2010 14:36:20.650  
**Parcel Type:** Surface **Issued:** 22 Nov 2010 16:09:19.396  
**Parcel Value:** \$1,000.00 CAD **Municipality:** RM OF MARIPOSA NO. 350  
**Title Value:** \$1,000.00 CAD  
**Converted Title:** 92S02097  
**Previous Title and/or Abstract #:** 138903846

DOUG FLAHR CONTRACTING LTD. is the registered owner of Surface Parcel  
#150338279

Reference Land Description: NW Sec 32 Twp 34 Rge 22 W 3 Extension 31  
As described on Certificate of Title 92S02097, description 31.

This title is subject to any registered interests set out below and the exceptions, reservations and interests mentioned in section 14 of *The Land Titles Act, 2000*.

## **Registered Interests:**

None

## **Addresses for Service:**

<b>Name</b>	<b>Address</b>
<b>Owner:</b> DOUG FLAHR CONTRACTING LTD.	558 ROSS GLEN DRIVE S.E. MEDICINE HAT, AB, Canada T1B 3K3
Client #: 120560105	

## **Notes:**

Under The Planning and Development Act, 2007, the title for this parcel and parcels 118784739, 150338257, 150338291, 150338314, 150338336 may not be transferred or, in certain circumstances, mortgaged or leased separately without the approval of the appropriate planning authority. If you believe this restriction does not apply to this parcel, please contact 1-866 ASK-ISC1 to have the restriction reviewed.

Parcel Class Code: Parcel (Generic)



[Back to top](#)



# Surface Parcel Number: 150338279

REQUEST DATE: Tue Dec 13 10:33:49 GMT-06:00 2022

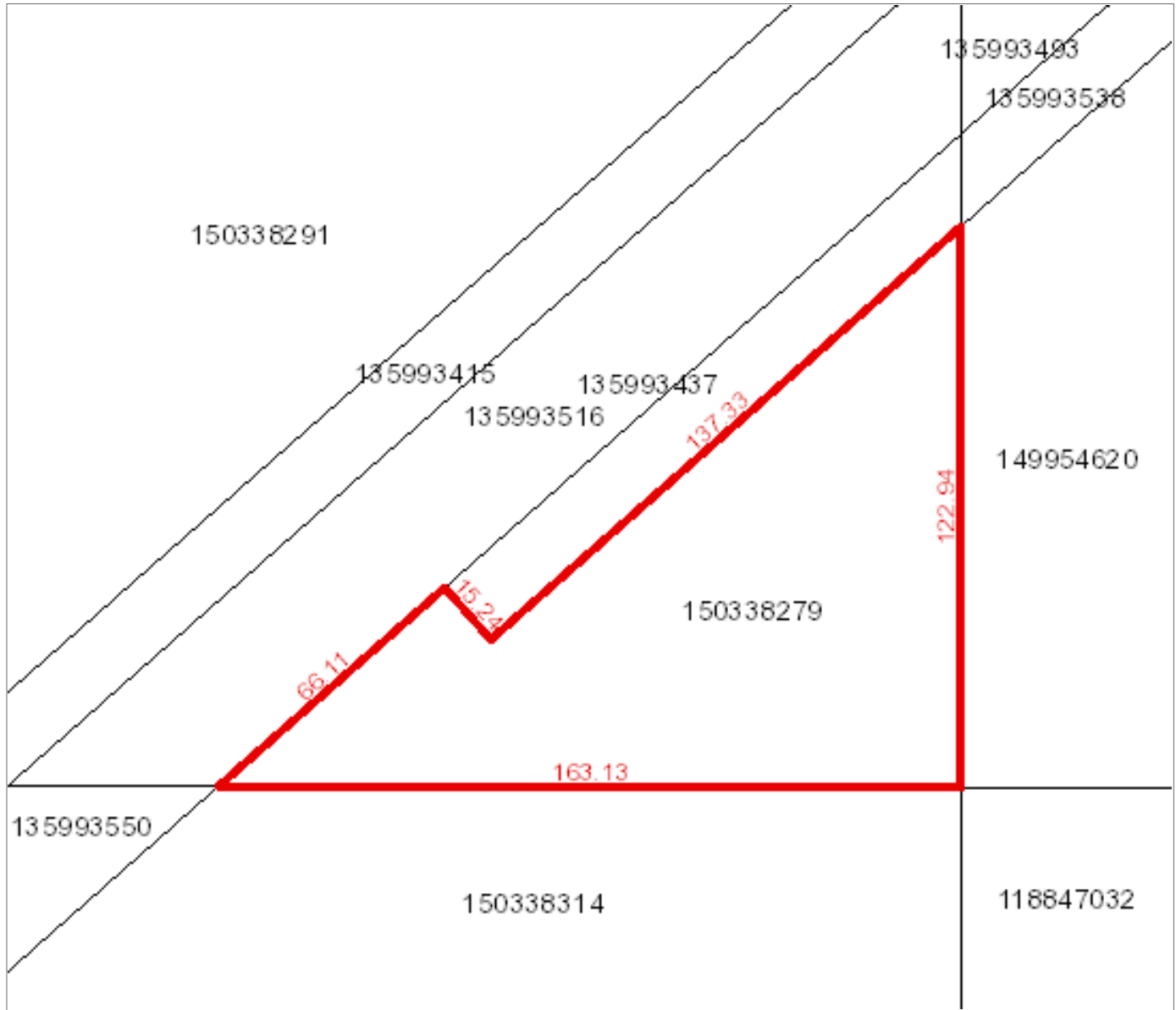

**Owner Name(s) :** DOUG FLAHR CONTRACTING LTD.

**Municipality :** RM OF MARIPOSA NO. 350

**Title Number(s) :** 140045330

**Parcel Class :** Parcel (Generic)

**Land Description :** NW 32-34-22-3 Ext 31

**Source Quarter Section :** NW-32-34-22-3

**Commodity/Unit :** Not Applicable

**Area :** 0.949 hectares (2.34 acres)

**Converted Title Number :** 92S02097

**Ownership Share :** 1:1



# Province of Saskatchewan Land Titles Registry Title

**Title #:** 140045341 **As of:** 13 Dec 2022 10:15:43  
**Title Status:** Active **Last Amendment Date:** 13 Dec 2010 14:36:20.680  
**Parcel Type:** Surface **Issued:** 22 Nov 2010 16:09:19.803  
**Parcel Value:** \$52,000.00 CAD  
**Title Value:** \$52,000.00 CAD **Municipality:** RM OF MARIPOSA NO. 350  
**Converted Title:** 92S02097  
**Previous Title and/or Abstract #:** 138903879

DOUG FLAHR CONTRACTING LTD. is the registered owner of Surface Parcel  
#150338291

Reference Land Description: NW Sec 32 Twp 34 Rge 22 W 3 Extension 32  
As described on Certificate of Title 92S02097, description 32.

This title is subject to any registered interests set out below and the exceptions, reservations and interests mentioned in section 14 of *The Land Titles Act, 2000*.

## **Registered Interests:**

None

## **Addresses for Service:**

<b>Name</b>	<b>Address</b>
<b>Owner:</b> DOUG FLAHR CONTRACTING LTD.	558 ROSS GLEN DRIVE S.E. MEDICINE HAT, AB, Canada T1B 3K3
Client #: 120560105	

## **Notes:**

Under The Planning and Development Act, 2007, the title for this parcel and parcels 118784739, 150338257, 150338279, 150338314, 150338336 may not be transferred or, in certain circumstances, mortgaged or leased separately without the approval of the appropriate planning authority. If you believe this restriction does not apply to this parcel, please contact 1-866 ASK-ISC1 to have the restriction reviewed.

Parcel Class Code: Parcel (Generic)



[Back to top](#)



# Surface Parcel Number: 150338291

REQUEST DATE: Tue Dec 13 10:14:50 GMT-06:00 2022

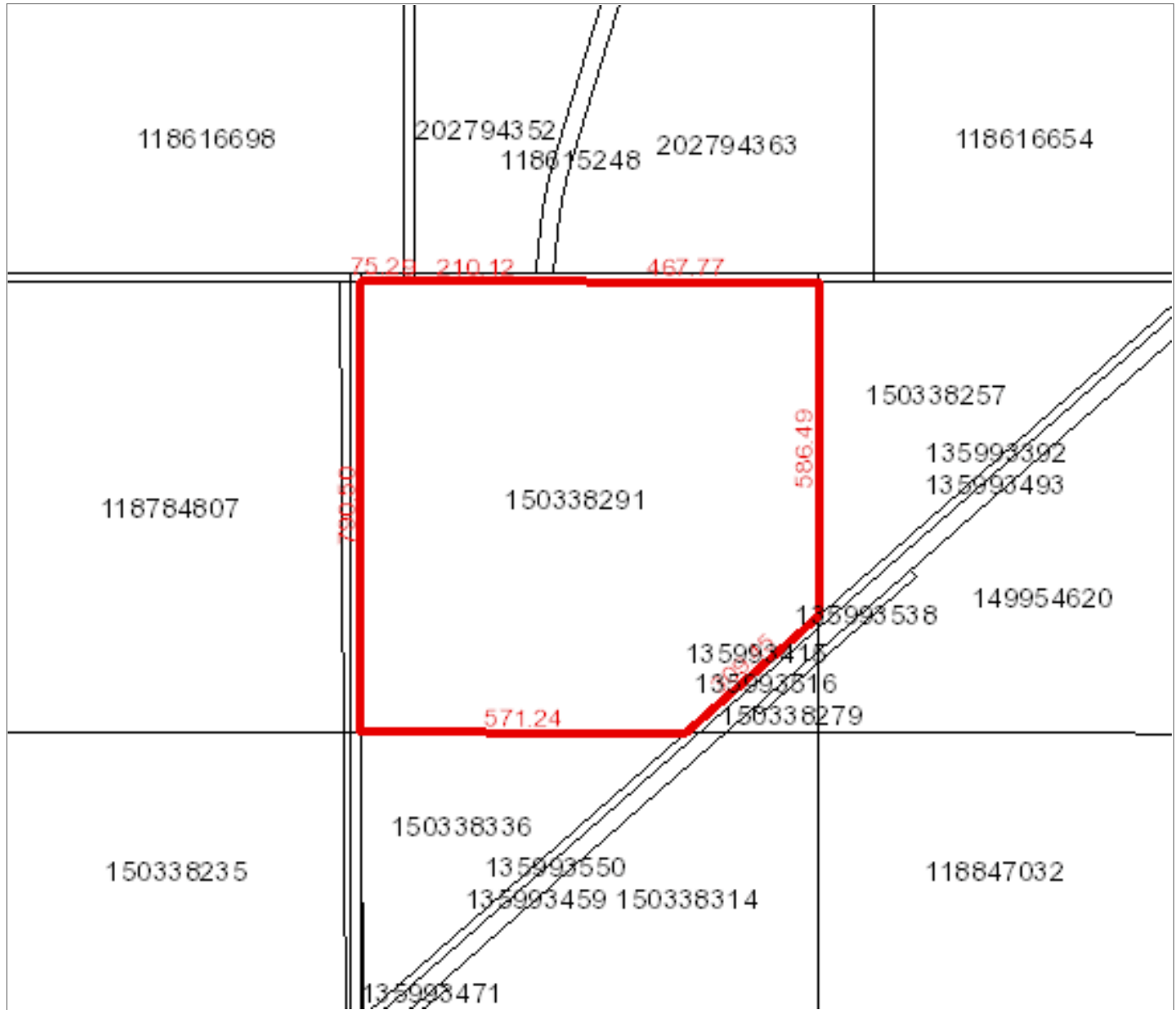

**Owner Name(s) :** DOUG FLAHR CONTRACTING LTD.

**Municipality :** RM OF MARIPOSA NO. 350

**Title Number(s) :** 140045341

**Parcel Class :** Parcel (Generic)

**Land Description :** NW 32-34-22-3 Ext 32

**Source Quarter Section :** NW-32-34-22-3

**Commodity/Unit :** Not Applicable

**Area :** 61.187 hectares (151.2 acres)

**Converted Title Number :** 92S02097

**Ownership Share :** 1:1

# Province of Saskatchewan Land Titles Registry Title

**Title #:** 140045352 **As of:** 13 Dec 2022 10:48:56  
**Title Status:** Active **Last Amendment Date:** 09 Oct 2013 08:13:59.353  
**Parcel Type:** Surface **Issued:** 22 Nov 2010 16:09:20.183  
**Parcel Value:** \$38,000.00 CAD  
**Title Value:** \$38,000.00 CAD **Municipality:** RM OF MARIPOSA NO. 350  
**Converted Title:** 92S02097  
**Previous Title and/or Abstract #:** 138903903

DOUG FLAHR CONTRACTING LTD. is the registered owner of Surface Parcel  
#150338314

Reference Land Description: SW Sec 32 Twp 34 Rge 22 W 3 Extension 33  
As described on Certificate of Title 92S02097, description 33.

This title is subject to any registered interests set out below and the exceptions, reservations and interests mentioned in section 14 of *The Land Titles Act, 2000*.

## **Registered Interests:**

None

## **Addresses for Service:**

<b>Name</b>	<b>Address</b>
<b>Owner:</b> DOUG FLAHR CONTRACTING LTD.	558 ROSS GLEN DRIVE S.E. MEDICINE HAT, AB, Canada T1B 3K3
Client #: 120560105	

## **Notes:**

Under The Planning and Development Act, 2007, the title for this parcel and parcels 118784739, 150338257, 150338279, 150338291, 150338336 may not be transferred or, in certain circumstances, mortgaged or leased separately without the approval of the appropriate planning authority. If you believe this restriction does not apply to this parcel, please contact 1-866 ASK-ISC1 to have the restriction reviewed.

Parcel Class Code: Parcel (Generic)



**Back to top**



# Surface Parcel Number: 150338314

REQUEST DATE: Tue Dec 13 10:33:16 GMT-06:00 2022

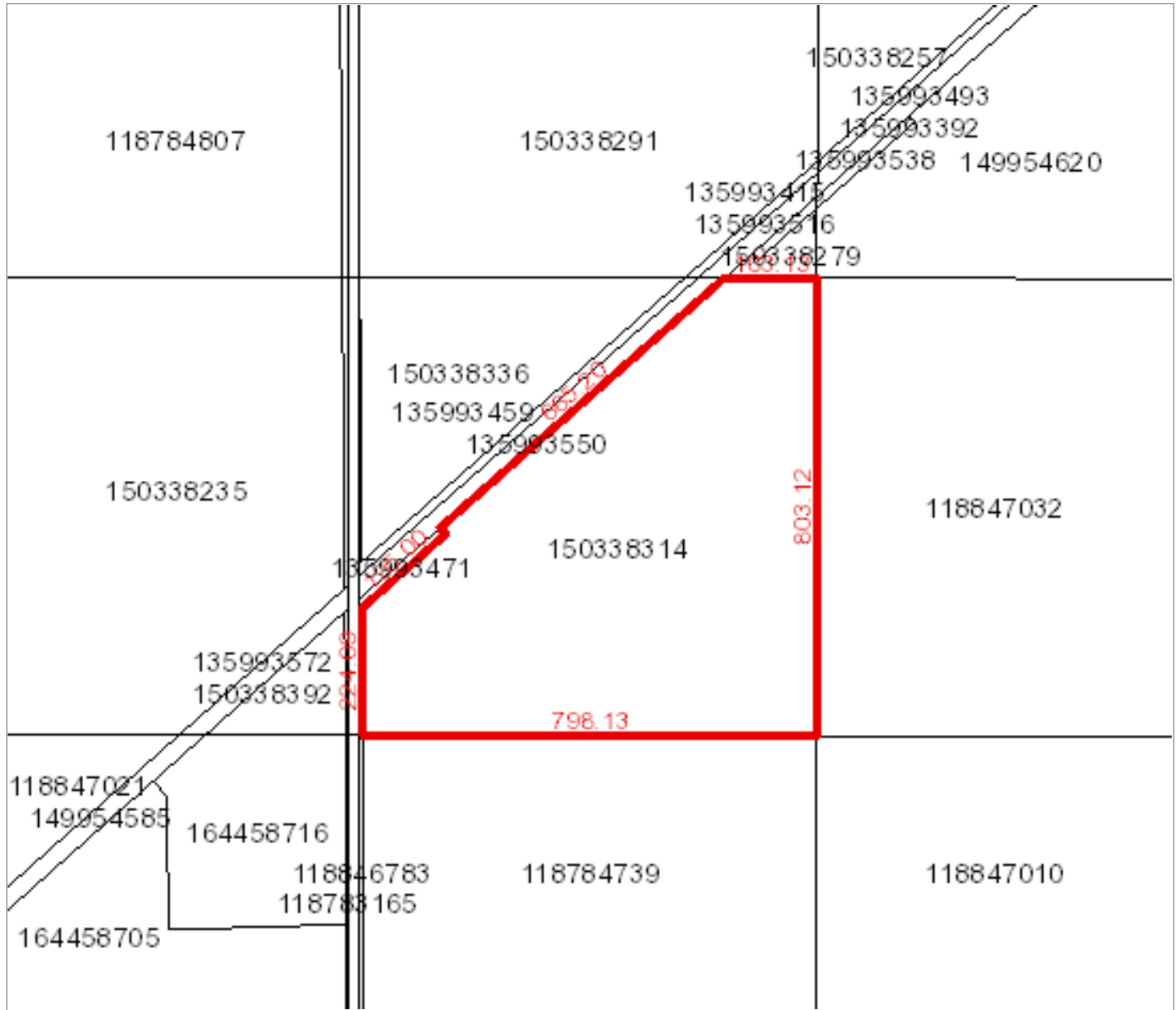

**Owner Name(s) :** DOUG FLAHR CONTRACTING LTD.

**Municipality :** RM OF MARIPOSA NO. 350

**Title Number(s) :** 140045352

**Parcel Class :** Parcel (Generic)

**Land Description :** SW 32-34-22-3 Ext 33

**Source Quarter Section :** SW-32-34-22-3

**Commodity/Unit :** Not Applicable

**Area :** 46.15 hectares (114.04 acres)

**Converted Title Number :** 92S02097

**Ownership Share :** 1:1

# Province of Saskatchewan Land Titles Registry Title

**Title #:** 140045385 **As of:** 13 Dec 2022 10:13:48  
**Title Status:** Active **Last Amendment Date:** 09 Oct 2013 08:13:59.370  
**Parcel Type:** Surface **Issued:** 22 Nov 2010 16:09:20.816  
**Parcel Value:** \$12,000.00 CAD **Municipality:** RM OF MARIPOSA NO. 350  
**Title Value:** \$12,000.00 CAD  
**Converted Title:** 92S02097  
**Previous Title and/or Abstract #:** 138903947

DOUG FLAHR CONTRACTING LTD. is the registered owner of Surface Parcel  
#150338336

Reference Land Description: SW Sec 32 Twp 34 Rge 22 W 3 Extension 34  
As described on Certificate of Title 92S02097, description 34.

This title is subject to any registered interests set out below and the exceptions, reservations and interests mentioned in section 14 of *The Land Titles Act, 2000*.

## **Registered Interests:**

None

## **Addresses for Service:**

<b>Name</b>	<b>Address</b>
<b>Owner:</b> DOUG FLAHR CONTRACTING LTD.	558 ROSS GLEN DRIVE S.E. MEDICINE HAT, AB, Canada T1B 3K3
Client #: 120560105	

## **Notes:**

Under The Planning and Development Act, 2007, the title for this parcel and parcels 118784739, 150338257, 150338279, 150338291, 150338314 may not be transferred or, in certain circumstances, mortgaged or leased separately without the approval of the appropriate planning authority. If you believe this restriction does not apply to this parcel, please contact 1-866 ASK-ISC1 to have the restriction reviewed.

Parcel Class Code: Parcel (Generic)



[Back to top](#)



# Surface Parcel Number: 150338336

REQUEST DATE: Tue Dec 13 10:13:14 GMT-06:00 2022

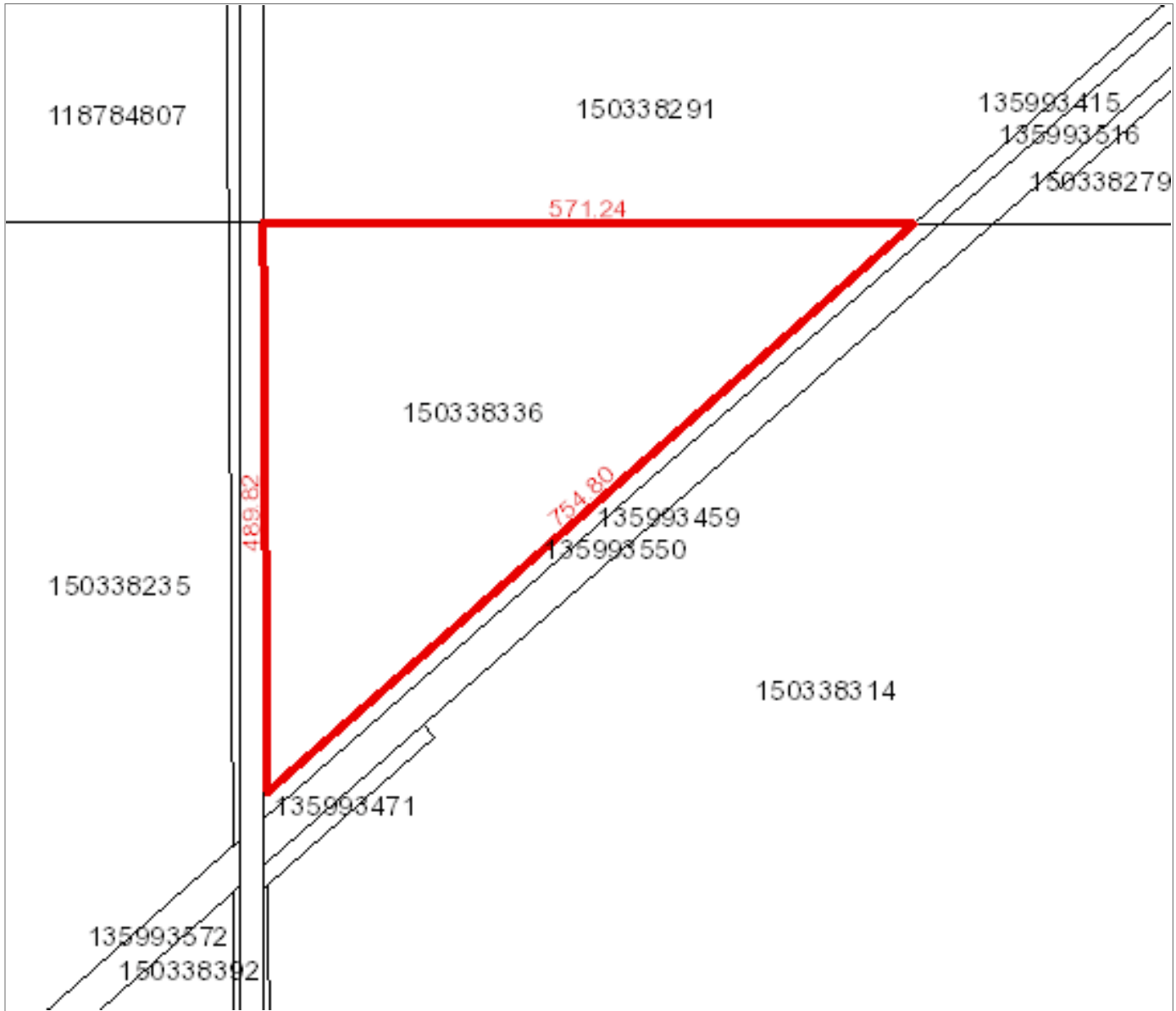

**Owner Name(s) :** DOUG FLAHR CONTRACTING LTD.

**Municipality :** RM OF MARIPOSA NO. 350

**Title Number(s) :** 140045385

**Parcel Class :** Parcel (Generic)

**Land Description :** SW 32-34-22-3 Ext 34

**Source Quarter Section :** SW-32-34-22-3

**Commodity/Unit :** Not Applicable

**Area :** 14.238 hectares (35.18 acres)

**Converted Title Number :** 92S02097

**Ownership Share :** 1:1

DISCLAIMER: THIS IS NOT A PLAN OF SURVEY It is a consolidation of plans to assist in identifying the location, size and shape of a parcel in relation to other parcels. Parcel boundaries and area may have been adjusted to fit with adjacent parcels. To determine actual boundaries, dimensions or area of any parcel, refer to the plan, or consult a surveyor.