

---

## ANNUAL LEASE INFORMATION FOR GREENBELT RANCHING

---

### PARCEL 1: E ½ 24-61-9-W5TH

- -

### PARCEL 2: SE 12-61-9-W5TH

TC ENERGY

(Control Valve Site and Access Road Lease dated: May 19, 1989)  
(Secured on title under Nova Corporation of Alberta)

\$ 1,200.00

### PARCEL 3: SW 7-61-8-W5TH

- -

### PARCEL 4: SE 7-61-8-W5TH

- -

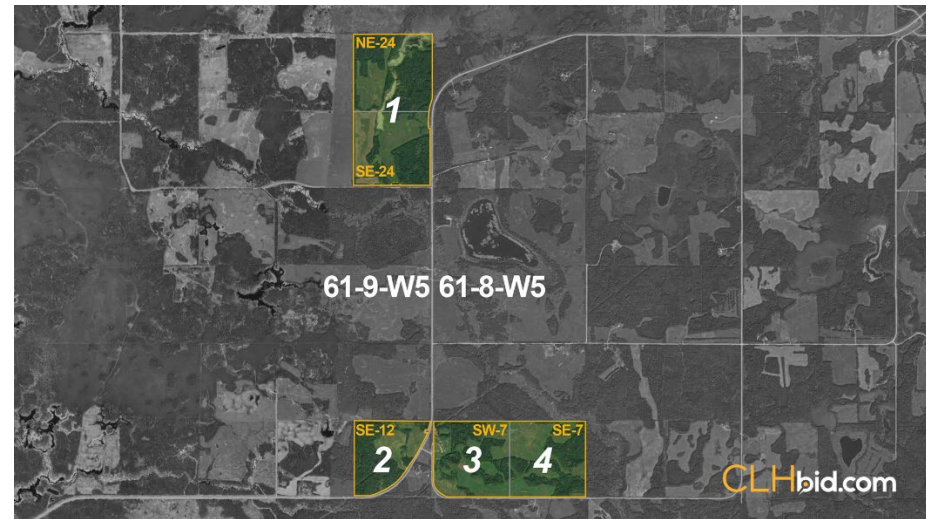

This statement is based on information provided to us. The information is believed to be correct, but its accuracy cannot be guaranteed. Errors and/or omissions discovered prior and after auction shall be adjusted directly between the parties. E. & O.E.