

Murray Sidney Cheesman
Client #: 112121985

Box 25 McCord, Saskatchewan, Canada S0H 2T0

Owner:

Lorraine Cheesman
Client #: 112121996

Box 25 McCord, Saskatchewan, Canada S0H 2T0

Owner:

Jeffrey Scott Cheesman
Client #: 112122009

Box 25 McCord, Saskatchewan, Canada S0H 2T0

Notes:

Parcel Class Code: Parcel (Generic)



Surface Parcel Number: 142864128

REQUEST DATE: Mon Nov 7 16:43:20 GMT-06:00 2022

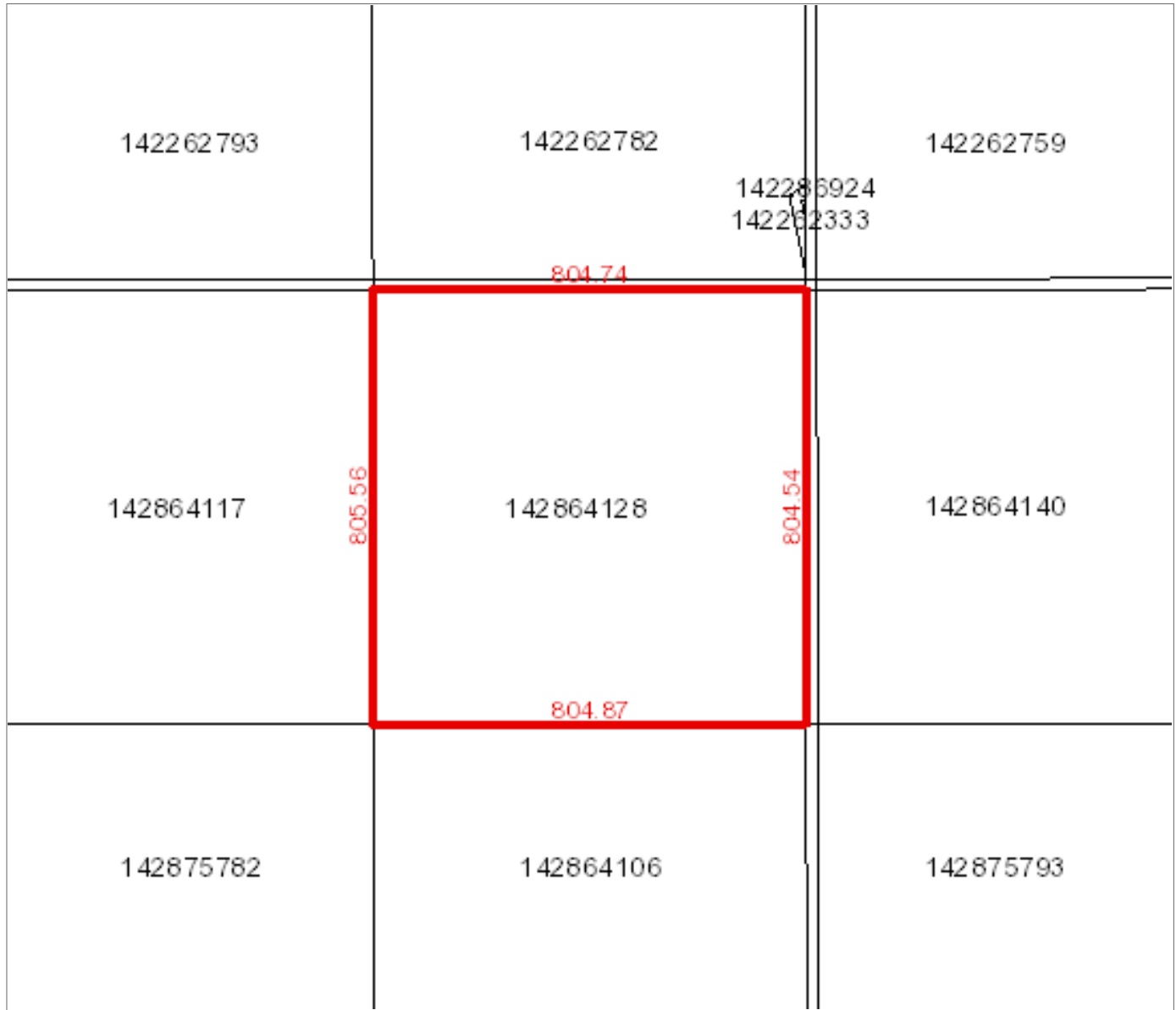

Owner Name(s) : Cheesman, Jeffrey Scott, Cheesman, Lorraine, Cheesman, Murray Sidney

Municipality : RM OF WAVERLEY NO. 044

Area : 64.791 hectares (160.1 acres)

Title Number(s) : 121342632

Converted Title Number : 02SC04659A

Parcel Class : Parcel (Generic)

Ownership Share : 1:1

Land Description : NE 31-04-06-3 Ext 0

Source Quarter Section : NE-31-04-06-3

Commodity/Unit : Not Applicable

DISCLAIMER: THIS IS NOT A PLAN OF SURVEY It is a consolidation of plans to assist in identifying the location, size and shape of a parcel in relation to other parcels. Parcel boundaries and area may have been adjusted to fit with adjacent parcels. To determine actual boundaries, dimensions or area of any parcel, refer to the plan, or consult a surveyor.



Surface Parcel Number: 142864117

REQUEST DATE: Mon Nov 7 16:45:51 GMT-06:00 2022

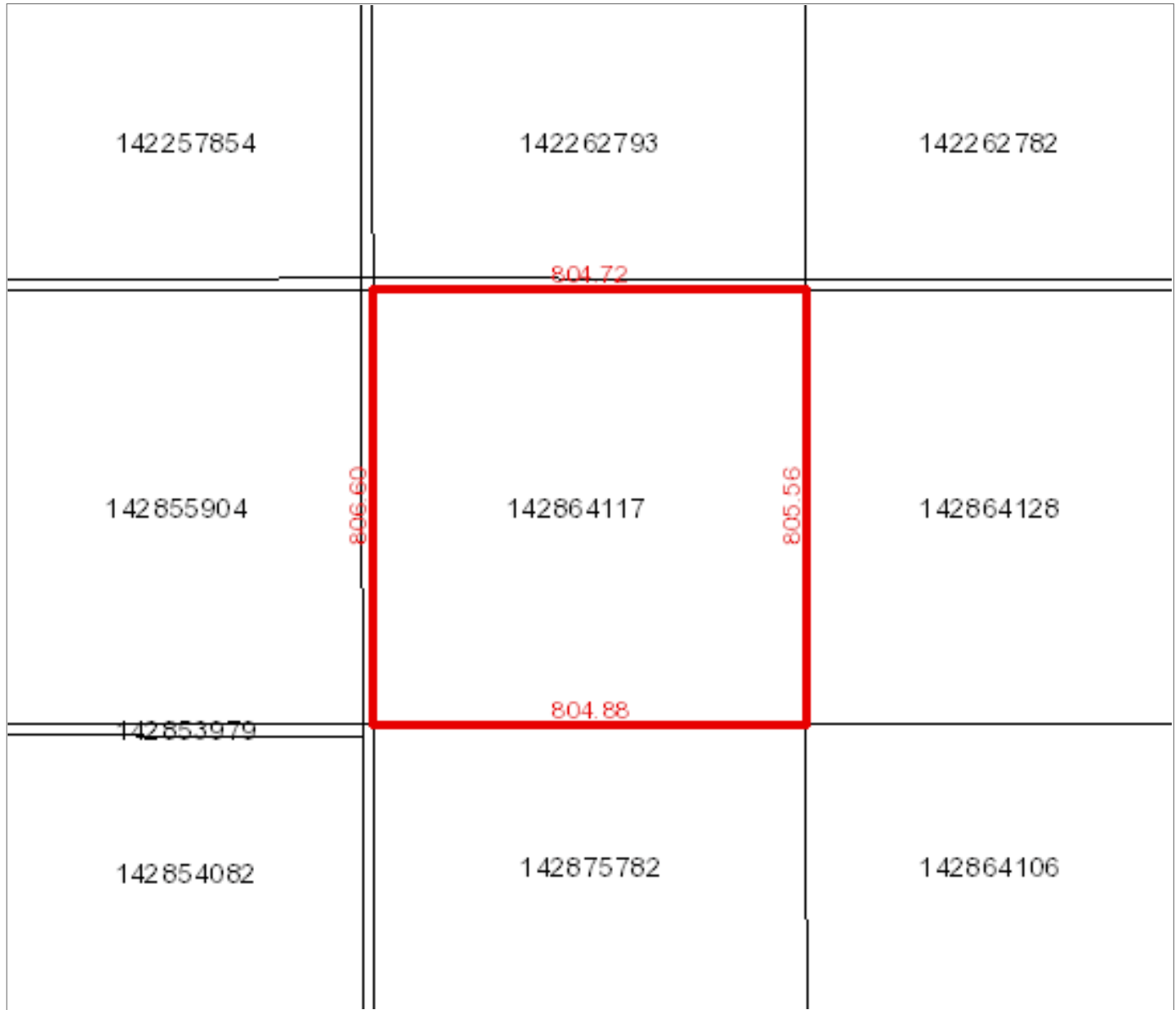

Owner Name(s) : Cheesman, Jeffrey Scott, Cheesman, Lorraine, Cheesman, Murray Sidney

Municipality : RM OF WAVERLEY NO. 044

Area : 64.873 hectares (160.3 acres)

Title Number(s) : 121342654

Converted Title Number : 02SC04659B

Parcel Class : Parcel (Generic)

Ownership Share : 1:1

Land Description : NW 31-04-06-3 Ext 0

Source Quarter Section : NW-31-04-06-3

Commodity/Unit : Not Applicable

DISCLAIMER: THIS IS NOT A PLAN OF SURVEY It is a consolidation of plans to assist in identifying the location, size and shape of a parcel in relation to other parcels. Parcel boundaries and area may have been adjusted to fit with adjacent parcels. To determine actual boundaries, dimensions or area of any parcel, refer to the plan, or consult a surveyor.

Province of Saskatchewan Land Titles Registry Title

Title #: 130549899 **As of:** 07 Nov 2022 16:52:01
Title Status: Active **Last Amendment Date:** 02 May 2019 12:13:04.290
Parcel Type: Surface **Issued:** 02 May 2006 16:27:21.423
Parcel Value: \$30,000.00 CAD
Title Value: \$30,000.00 CAD **Municipality:** RM OF WAVERLEY NO. 044
Converted Title: 60SC05251
Previous Title and/or Abstract #: 126195318

MURRAY SIDNEY CHEESMAN, LORRAINE CHEESMAN and JEFFREY SCOTT CHEESMAN are the registered owners, as joint tenants, of Surface Parcel #142864151

Reference Land Description: NE Sec 32 Twp 04 Rge 06 W 3 Extension 0
As described on Certificate of Title 60SC05251.

This title is subject to any registered interests set out below and the exceptions, reservations and interests mentioned in section 14 of *The Land Titles Act, 2000*.

Registered Interests:

Interest #:
180664599

Mortgage

Value: \$125,000.00 CAD
Reg'd: 28 Nov 2017 11:25:14
Interest Register Amendment Date: N/A
Interest Assignment Date: N/A
Interest Scheduled Expiry Date: N/A
Expiry Date: N/A

Holder:

INNOVATION CREDIT UNION
P.O. BOX 1090
SWIFT CURRENT, Saskatchewan, Canada S9H 3X3
Client #: 100007772

Int. Register #: 122625176

Interest #:
184927056

Mortgage

Value: \$70,000.00 CAD
Reg'd: 02 May 2019 12:13:04
Interest Register Amendment Date: N/A
Interest Assignment Date: N/A
Interest Scheduled Expiry Date: N/A
Expiry Date: N/A

Holder:

INNOVATION CREDIT UNION
P.O. BOX 1090
SWIFT CURRENT, Saskatchewan, Canada S9H 3X3
Client #: 100007772

Int. Register #: 123437022

Addresses for Service:

Name

Address

Owner:

MURRAY SIDNEY CHEESMAN

Client #: 114117498

P.O. BOX 25 McCORD, Saskatchewan, Canada S0H 2T0

Owner:

LORRAINE CHEESMAN

Client #: 114117511

P.O. BOX 25 McCORD, Saskatchewan, Canada S0H 2T0

Owner:

JEFFREY SCOTT CHEESMAN

Client #: 114117533

P.O. BOX 25 McCORD, Saskatchewan, Canada S0H 2T0

Notes:

Parcel Class Code: Parcel (Generic)



Surface Parcel Number: 142864151

REQUEST DATE: Mon Nov 7 16:51:32 GMT-06:00 2022

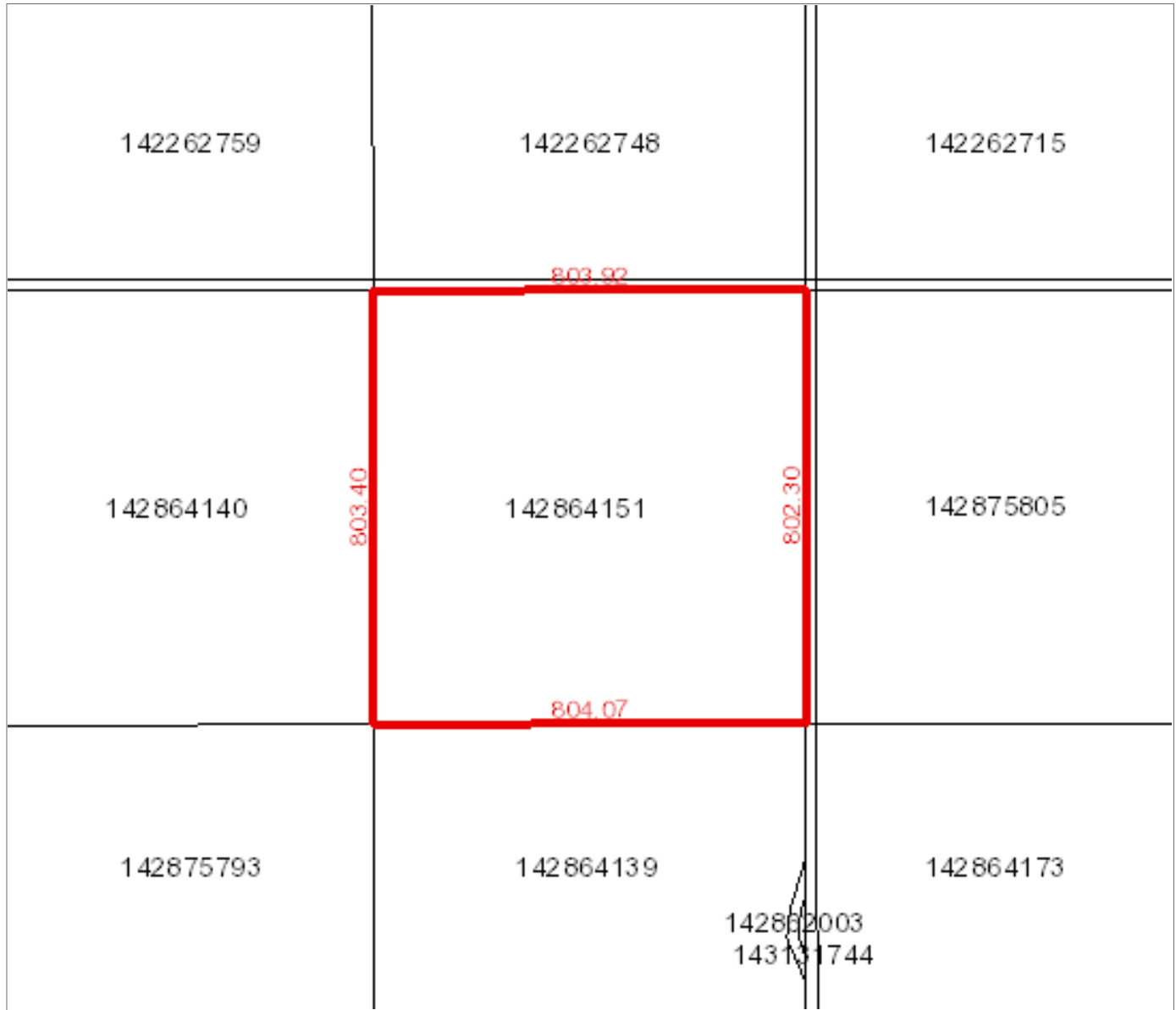

Owner Name(s) : CHEESMAN, JEFFREY SCOTT, CHEESMAN, LORRAINE, CHEESMAN, MURRAY SIDNEY

Municipality : RM OF WAVERLEY NO. 044

Area : 64.549 hectares (159.5 acres)

Title Number(s) : 130549899

Converted Title Number : 60SC05251

Parcel Class : Parcel (Generic)

Ownership Share : 1:1

Land Description : NE 32-04-06-3 Ext 0

Source Quarter Section : NE-32-04-06-3

Commodity/Unit : Not Applicable

DISCLAIMER: THIS IS NOT A PLAN OF SURVEY It is a consolidation of plans to assist in identifying the location, size and shape of a parcel in relation to other parcels. Parcel boundaries and area may have been adjusted to fit with adjacent parcels. To determine actual boundaries, dimensions or area of any parcel, refer to the plan, or consult a surveyor.

Province of Saskatchewan Land Titles Registry Title

Title #: 121342733 **As of:** 07 Nov 2022 16:50:34
Title Status: Active **Last Amendment Date:** 02 May 2019 12:13:04.260
Parcel Type: Surface **Issued:** 03 Feb 2003 23:55:31.820
Parcel Value: N/A
Title Value: N/A **Municipality:** RM OF WAVERLEY NO. 044
Converted Title: 02SC04659C
Previous Title and/or Abstract #: 02SC04659C

Murray Sidney Cheesman, Lorraine Cheesman and Jeffrey Scott Cheesman are the registered owners, as joint tenants, of Surface Parcel #142864140

Reference Land Description: NW Sec 32 Twp 04 Rge 06 W 3 Extension 0
As described on Certificate of Title 02SC04659C.

This title is subject to any registered interests set out below and the exceptions, reservations and interests mentioned in section 14 of *The Land Titles Act, 2000*.

Registered Interests:

Interest #:
180664588

Mortgage

Value: \$125,000.00 CAD
Reg'd: 28 Nov 2017 11:25:14
Interest Register Amendment Date: N/A
Interest Assignment Date: N/A
Interest Scheduled Expiry Date: N/A
Expiry Date: N/A

Holder:

INNOVATION CREDIT UNION
P.O. BOX 1090
SWIFT CURRENT, Saskatchewan, Canada S9H 3X3
Client #: 100007772

Int. Register #: 122625176

Interest #:
184927078

Mortgage

Value: \$70,000.00 CAD
Reg'd: 02 May 2019 12:13:04
Interest Register Amendment Date: N/A
Interest Assignment Date: N/A
Interest Scheduled Expiry Date: N/A
Expiry Date: N/A

Holder:

INNOVATION CREDIT UNION
P.O. BOX 1090
SWIFT CURRENT, Saskatchewan, Canada S9H 3X3
Client #: 100007772

Int. Register #: 123437022

Addresses for Service:

Name Owner:	Address
----------------	---------

Murray Sidney Cheesman
Client #: 112122065

Box 25 McCord, Saskatchewan, Canada S0H 2T0

Owner:

Lorraine Cheesman
Client #: 112122076

Box 25 McCord, Saskatchewan, Canada S0H 2T0

Owner:

Jeffrey Scott Cheesman
Client #: 112122087

Box 25 McCord, Saskatchewan, Canada S0H 2T0

Notes:

Parcel Class Code: Parcel (Generic)



Surface Parcel Number: 142864140

REQUEST DATE: Mon Nov 7 16:50:05 GMT-06:00 2022

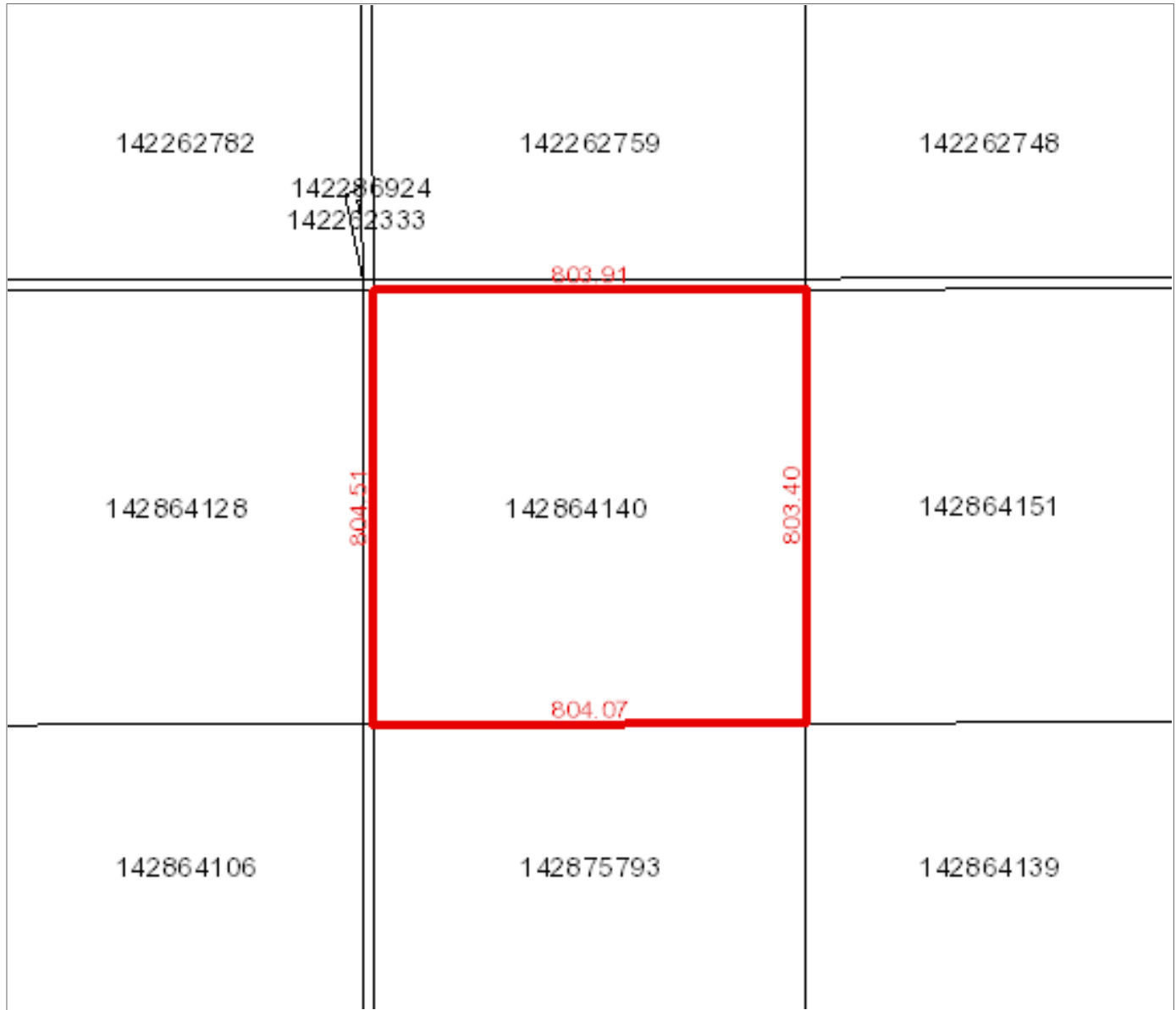

Owner Name(s) : Cheesman, Jeffrey Scott, Cheesman, Lorraine, Cheesman, Murray Sidney

Municipality : RM OF WAVERLEY NO. 044

Area : 64.638 hectares (159.72 acres)

Title Number(s) : 121342733

Converted Title Number : 02SC04659C

Parcel Class : Parcel (Generic)

Ownership Share : 1:1

Land Description : NW 32-04-06-3 Ext 0

Source Quarter Section : NW-32-04-06-3

Commodity/Unit : Not Applicable

DISCLAIMER: THIS IS NOT A PLAN OF SURVEY It is a consolidation of plans to assist in identifying the location, size and shape of a parcel in relation to other parcels. Parcel boundaries and area may have been adjusted to fit with adjacent parcels. To determine actual boundaries, dimensions or area of any parcel, refer to the plan, or consult a surveyor.

Province of Saskatchewan Land Titles Registry Title

Title #: 130550004 **As of:** 07 Nov 2022 16:57:46
Title Status: Active **Last Amendment Date:** 12 Apr 2018 09:25:43.370
Parcel Type: Surface **Issued:** 02 May 2006 16:27:26.830
Parcel Value: \$30,000.00 CAD
Title Value: \$30,000.00 CAD **Municipality:** RM OF WAVERLEY NO. 044
Converted Title: 61SC04893
Previous Title and/or Abstract #: 126195408

MURRAY SIDNEY CHEESMAN, LORRAINE CHEESMAN and JEFFREY SCOTT CHEESMAN are the registered owners, as joint tenants, of Surface Parcel #142875805

Reference Land Description: NW Sec 33 Twp 04 Rge 06 W 3 Extension 0
As described on Certificate of Title 61SC04893.

This title is subject to any registered interests set out below and the exceptions, reservations and interests mentioned in section 14 of *The Land Titles Act, 2000*.

Registered Interests:

Interest #:
181620435 Mortgage

Value: \$725,000.00 CAD
Reg'd: 26 Mar 2018 09:22:45
Interest Register Amendment Date: N/A
Interest Assignment Date: N/A
Interest Scheduled Expiry Date: N/A
Expiry Date: N/A

Holder:
INNOVATION CREDIT UNION
P.O. BOX 1090
SWIFT CURRENT, Saskatchewan, Canada S9H 3X3
Client #: 100007772

Int. Register #: 122807785

Addresses for Service:

Name	Address
Owner: MURRAY SIDNEY CHEESMAN Client #: 114117498	P.O. BOX 25 McCORD, Saskatchewan, Canada S0H 2T0
Owner: LORRAINE CHEESMAN Client #: 114117511	P.O. BOX 25 McCORD, Saskatchewan, Canada S0H 2T0
Owner: JEFFREY SCOTT CHEESMAN Client #: 114117533	P.O. BOX 25 McCORD, Saskatchewan, Canada S0H 2T0

Notes:

Parcel Class Code: Parcel (Generic)



Surface Parcel Number: 142875805

REQUEST DATE: Mon Nov 7 16:53:20 GMT-06:00 2022

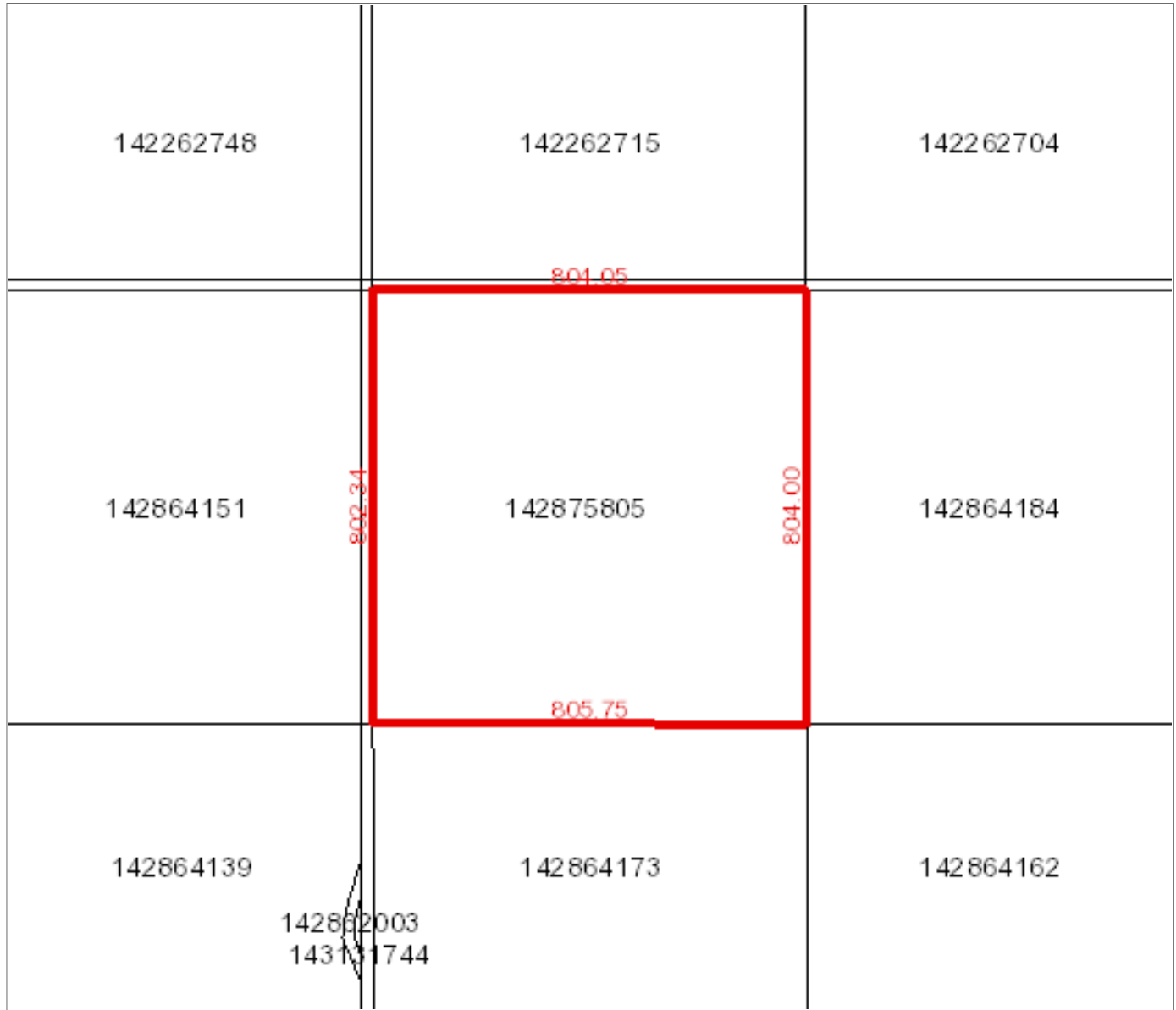

Owner Name(s) : CHEESMAN, JEFFREY SCOTT, CHEESMAN, LORRAINE, CHEESMAN, MURRAY SIDNEY

Municipality : RM OF WAVERLEY NO. 044

Area : 64.647 hectares (159.75 acres)

Title Number(s) : 130550004

Converted Title Number : 61SC04893

Parcel Class : Parcel (Generic)

Ownership Share : 1:1

Land Description : NW 33-04-06-3 Ext 0

Source Quarter Section : NW-33-04-06-3

Commodity/Unit : Not Applicable