

# Province of Saskatchewan Land Titles Registry Title

**Title #:** 119860397

**As of:** 04 Jan 2023 12:21:20

**Title Status:** Active

**Last Amendment Date:** 08 Dec 2006 03:40:09.620

**Parcel Type:** Surface

**Issued:** 11 Jan 2003 06:20:06.690

**Parcel Value:** N/A

**Title Value:** N/A

**Municipality:** RM OF MANITOU LAKE NO. 442

**Converted Title:** 86B03455

**Previous Title and/or Abstract #:** 86B03455

Wayne Peter Bosch and Judith Elaine Bosch are the registered owners, as joint tenants, of Surface Parcel #130201366

Reference Land Description: NW Sec 08 Twp 44 Rge 27 W 3 Extension 0  
As described on Certificate of Title 86B03455.

This title is subject to any registered interests set out below and the exceptions, reservations and interests mentioned in section 14 of *The Land Titles Act, 2000*.

## **Registered Interests:**

None

## **Addresses for Service:**

### **Name**

### **Address**

#### **Owner:**

Wayne Peter Bosch  
Client #: 111532036

#319- 4501-47th St Camrose, Alberta, Canada T4V 5G8

#### **Owner:**

Judith Elaine Bosch  
Client #: 111532047

#319- 4501-47th St Camrose, Alberta, Canada T4V 5G8

## **Notes:**

Parcel Class Code: Parcel (Generic)



# Surface Parcel Number: 130201366

REQUEST DATE: Wed Jan 4 12:20:58 GMT-06:00 2023

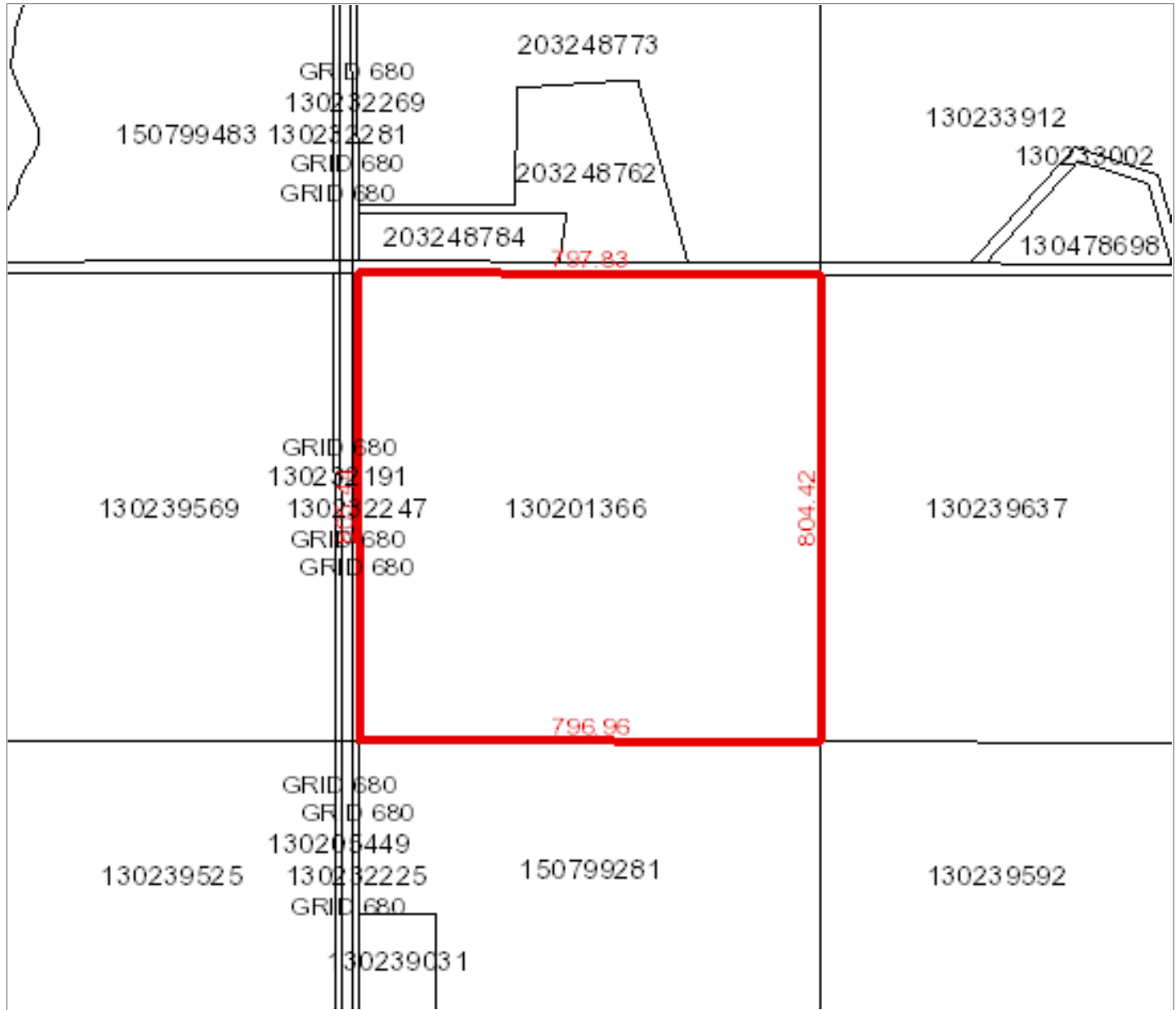

**Owner Name(s) :** Bosch, Judith Elaine, Bosch, Wayne Peter

**Municipality :** RM OF MANITOU LAKE NO. 442

**Area :** 64.184 hectares (158.6 acres)

**Title Number(s) :** 119860397

**Converted Title Number :** 86B03455

**Parcel Class :** Parcel (Generic)

**Ownership Share :** 1:1

**Land Description :** NW 08-44-27-3 Ext 0

**Source Quarter Section :** NW-08-44-27-3

**Commodity/Unit :** Not Applicable

DISCLAIMER: THIS IS NOT A PLAN OF SURVEY It is a consolidation of plans to assist in identifying the location, size and shape of a parcel in relation to other parcels. Parcel boundaries and area may have been adjusted to fit with adjacent parcels. To determine actual boundaries, dimensions or area of any parcel, refer to the plan, or consult a surveyor.