

ANNUAL LEASE INFORMATION FOR COUNTY BOUNTY

PARCEL 3: LSD 3, 4, 5 & 6 34-61-13-W4TH

CANADIAN NATURAL RESOURCES LIMITED.

Acquired the Lease from Brenda Mines Ltd.

Surface Lease dated: December 7, 1982

\$ 1,400.00

CANADIAN NATURAL RESOURCES LIMITED.

Surface Lease dated: March 16, 1989

\$ 150.00

XPLORE INC.

Acquired the Lease from Corridor Communications, Inc.

Lease dated: November 9, 2010

-Please see the Tower Site Lease Agreement as the rental amount does increase over the years.

-Please also note that GST is charged on top of the rental amount.

\$ 4,628.00

Parcel 3 Subtotal

\$ 6,178.00

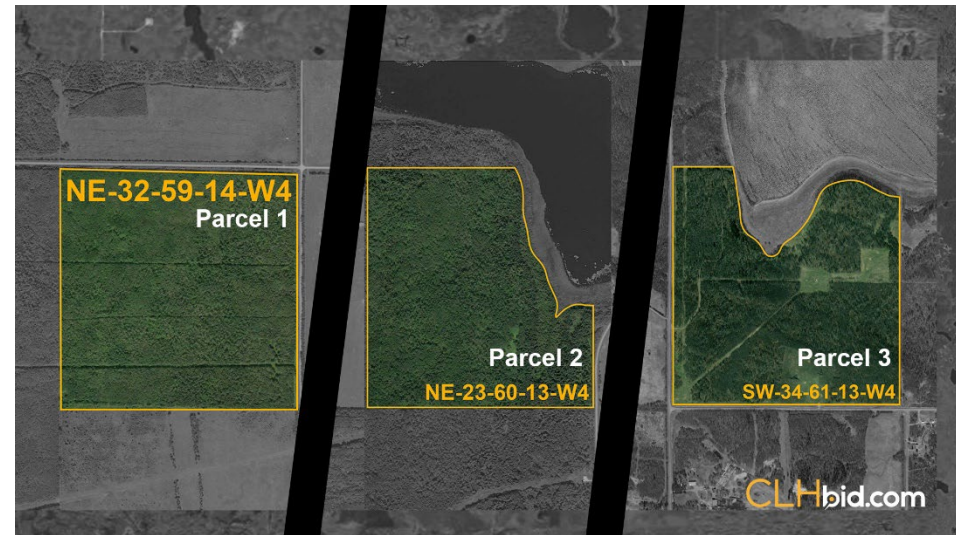

This statement is based on information provided to us. The information is believed to be correct, but its accuracy cannot be guaranteed. Errors and/or omissions discovered prior and after auction shall be adjusted directly between the parties. E. & O.E.