

# Province of Saskatchewan Land Titles Registry Title

**Title #:** 144236842

**As of:** 28 Jul 2023 09:19:58

**Title Status:** Active

**Last Amendment Date:** 02 Jan 2014 14:58:31.683

**Parcel Type:** Surface

**Issued:** 15 Oct 2013 14:14:26.856

**Parcel Value:** \$172,000.00 CAD

**Title Value:** \$172,000.00 CAD

**Municipality:** RM OF SOUTH QU'APPELLE NO. 157

**Converted Title:** 94R63703

**Previous Title and/or Abstract #:** 104154038

GOLDEN EARTH FARMS INC. is the registered owner of Surface Parcel  
#110573782

Reference Land Description: NE Sec 10 Twp 18 Rge 14 W 2 Extension 0  
As described on Certificate of Title 94R63703.

This title is subject to any registered interests set out below and the exceptions, reservations and interests mentioned in section 14 of *The Land Titles Act, 2000*.

## **Registered Interests:**

None

## **Addresses for Service:**

### **Name**

### **Address**

#### **Owner:**

GOLDEN EARTH FARMS INC.

6020 WASCANA COURT REGINA, Saskatchewan, Canada S4V  
3B5

Client #: 123227748

## **Notes:**

Parcel Class Code: Parcel (Generic)



# Surface Parcel Number: 110573782

REQUEST DATE: Fri Jul 28 09:19:14 GMT-06:00 2023

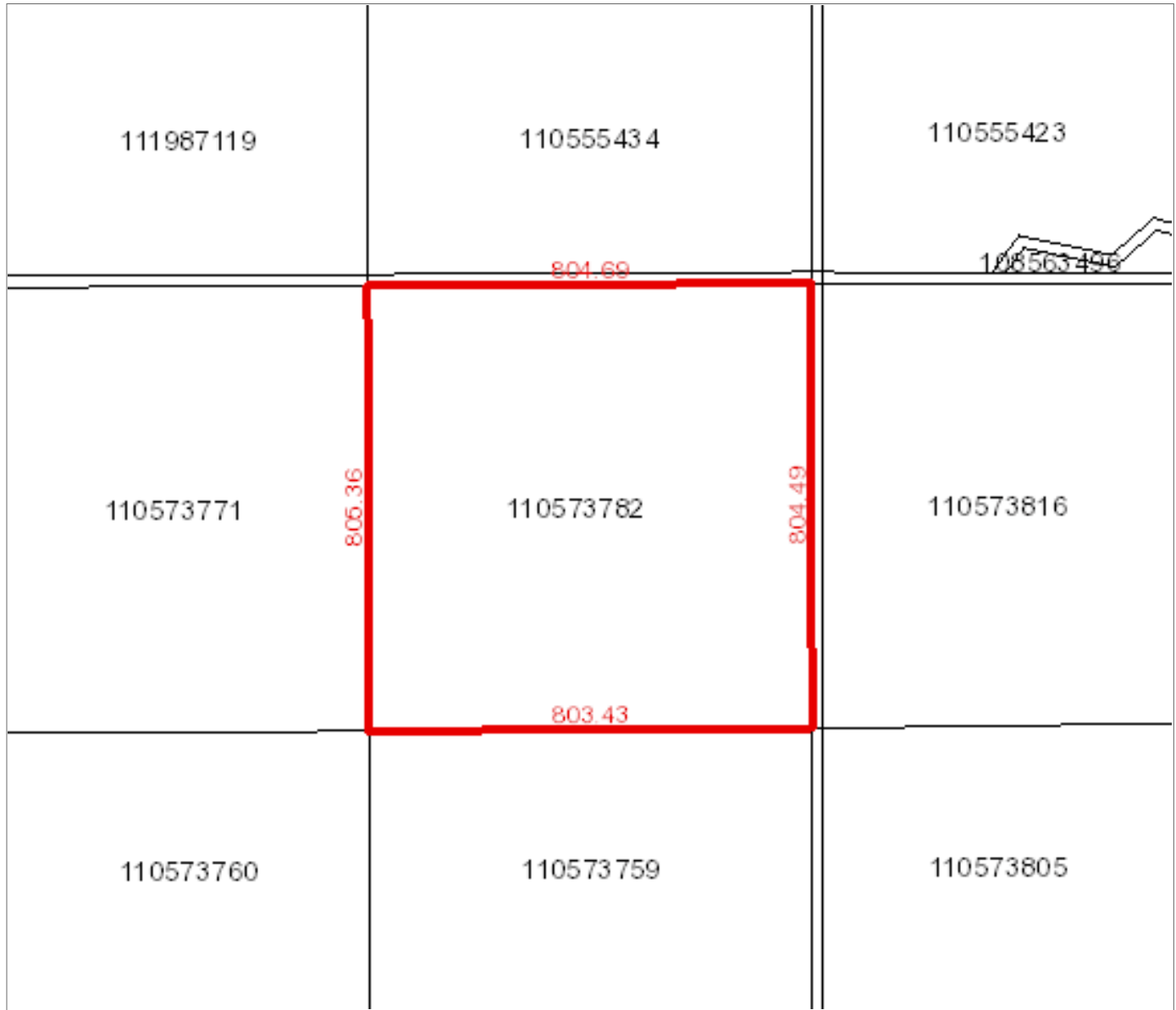

**Owner Name(s) :** GOLDEN EARTH FARMS INC.

**Municipality :** RM OF SOUTH QU'APPELLE NO. 157

**Title Number(s) :** 144236842

**Parcel Class :** Parcel (Generic)

**Land Description :** NE 10-18-14-2 Ext 0

**Source Quarter Section :** NE-10-18-14-2

**Commodity/Unit :** Not Applicable

**Area :** 64.72 hectares (159.93 acres)

**Converted Title Number :** 94R63703

**Ownership Share :** 1:1

# Province of Saskatchewan Land Titles Registry Title

**Title #:** 144236853 **As of:** 28 Jul 2023 09:21:48  
**Title Status:** Active **Last Amendment Date:** 02 Jan 2014 14:58:31.700  
**Parcel Type:** Surface **Issued:** 15 Oct 2013 14:14:27.456  
**Parcel Value:** \$169,000.00 CAD  
**Title Value:** \$169,000.00 CAD **Municipality:** RM OF SOUTH QU'APPELLE NO. 157  
**Converted Title:** 94R63703  
**Previous Title and/or Abstract #:** 104154049

GOLDEN EARTH FARMS INC. is the registered owner of Surface Parcel  
#110573759

Reference Land Description: SE Sec 10 Twp 18 Rge 14 W 2 Extension 0  
As described on Certificate of Title 94R63703.

This title is subject to any registered interests set out below and the exceptions, reservations and interests mentioned in section 14 of *The Land Titles Act, 2000*.

## Registered Interests:

**Interest #:**  
**164528253** CNV Easement

**Value:** N/A  
**Reg'd:** 19 Dec 1991 02:32:39  
**Interest Register Amendment Date:** N/A  
**Interest Assignment Date:** N/A  
**Interest Scheduled Expiry Date:** N/A  
**Expiry Date:** N/A

SE  
**Holder:**  
Saskatchewan Telecommunications  
13th Floor, 2121 Saskatchewan Drive  
Regina, Saskatchewan, Canada S4P 3Y2  
**Client #:** 100006861

**Int. Register #:** 100949700  
**Converted Instrument #:** 91R58862  
**Feature #:** 100044706

## Addresses for Service:

Name	Address
<b>Owner:</b> GOLDEN EARTH FARMS INC.	6020 WASCANA COURT REGINA, Saskatchewan, Canada S4V 3B5
Client #: 123227748	

## Notes:

Parcel Class Code: Parcel (Generic)



## Surface Parcel Number: 110573759

REQUEST DATE: Fri Jul 28 09:21:23 GMT-06:00 2023

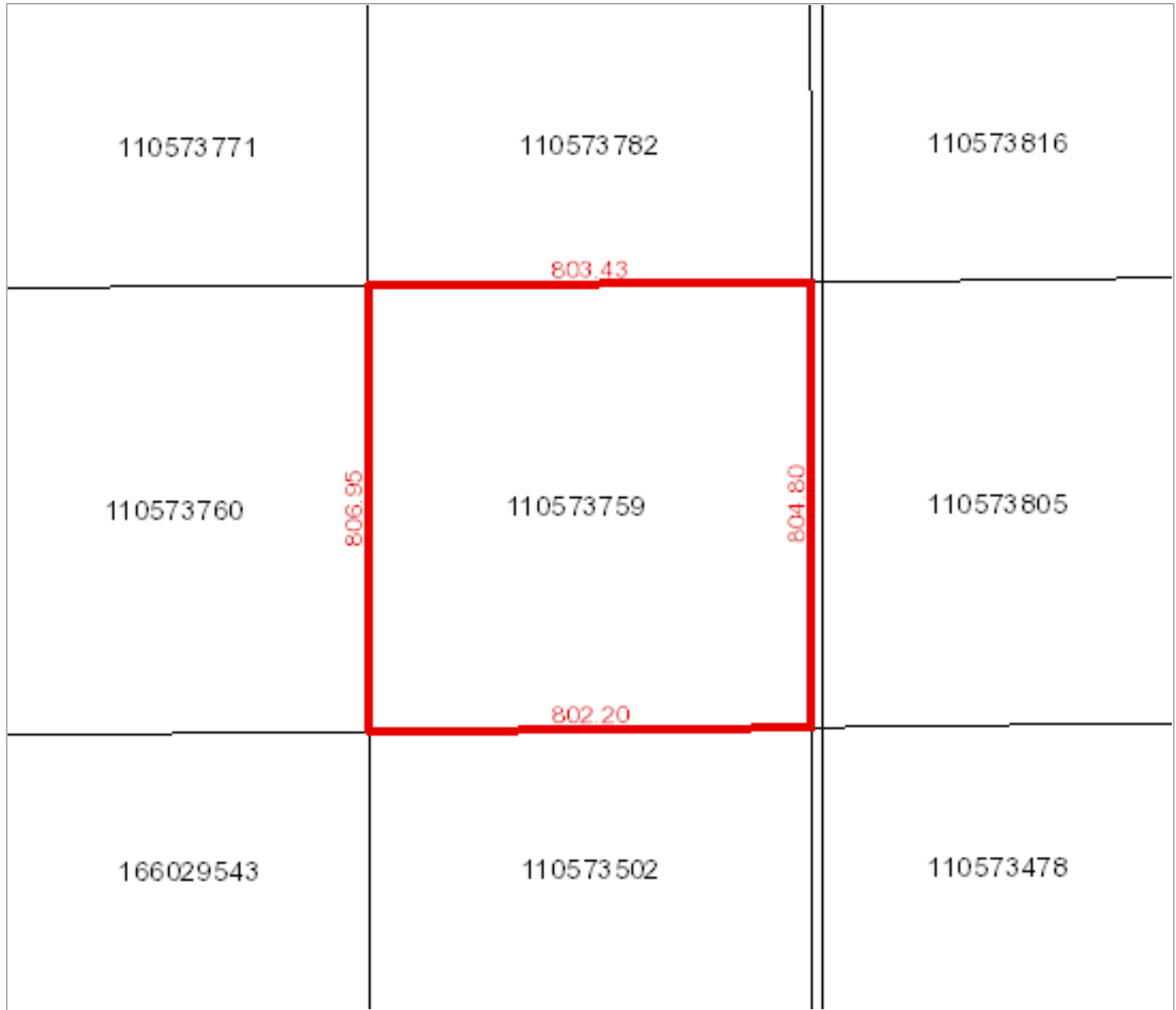

**Owner Name(s) :** GOLDEN EARTH FARMS INC.

**Municipality :** RM OF SOUTH QU'APPELLE NO. 157

**Title Number(s) :** 144236853

**Parcel Class :** Parcel (Generic)

**Land Description :** SE 10-18-14-2 Ext 0

**Source Quarter Section :** SE-10-18-14-2

**Commodity/Unit :** Not Applicable

**Area :** 64.696 hectares (159.87 acres)

**Converted Title Number :** 94R63703

**Ownership Share :** 1:1