

Province of Saskatchewan Land Titles Registry Title

Title #: 144236617

As of: 28 Jul 2023 09:35:23

Title Status: Active

Last Amendment Date: 02 Jan 2014 14:58:31.536

Parcel Type: Surface

Issued: 15 Oct 2013 14:14:17.150

Parcel Value: \$172,000.00 CAD

Title Value: \$172,000.00 CAD

Municipality: RM OF SOUTH QU'APPELLE NO. 157

Converted Title: 94R63704

Previous Title and/or Abstract #: 104154072

GOLDEN EARTH FARMS INC. is the registered owner of Surface Parcel
#110555423

Reference Land Description: SW Sec 14 Twp 18 Rge 14 W 2 Extension 1
As described on Certificate of Title 94R63704 which describes this parcel and
other parcel(s) with the same land description tied to this one.

This title is subject to any registered interests set out below and the exceptions, reservations and
interests mentioned in section 14 of *The Land Titles Act, 2000*.

Registered Interests:

None

Addresses for Service:

Name

Address

Owner:

GOLDEN EARTH FARMS INC.

6020 WASCANA COURT REGINA, Saskatchewan, Canada S4V
3B5

Client #: 123227748

Notes:

Under The Planning and Development Act, 2007, the title for this parcel and parcels 108563496 may not
be transferred or, in certain circumstances, mortgaged or leased separately without the approval of the
appropriate planning authority. If you believe this restriction does not apply to this parcel, please contact
1-866 ASK-ISC1 to have the restriction reviewed.

Parcel Class Code: Parcel (Generic)



Surface Parcel Number: 110555423

REQUEST DATE: Fri Jul 28 09:34:43 GMT-06:00 2023

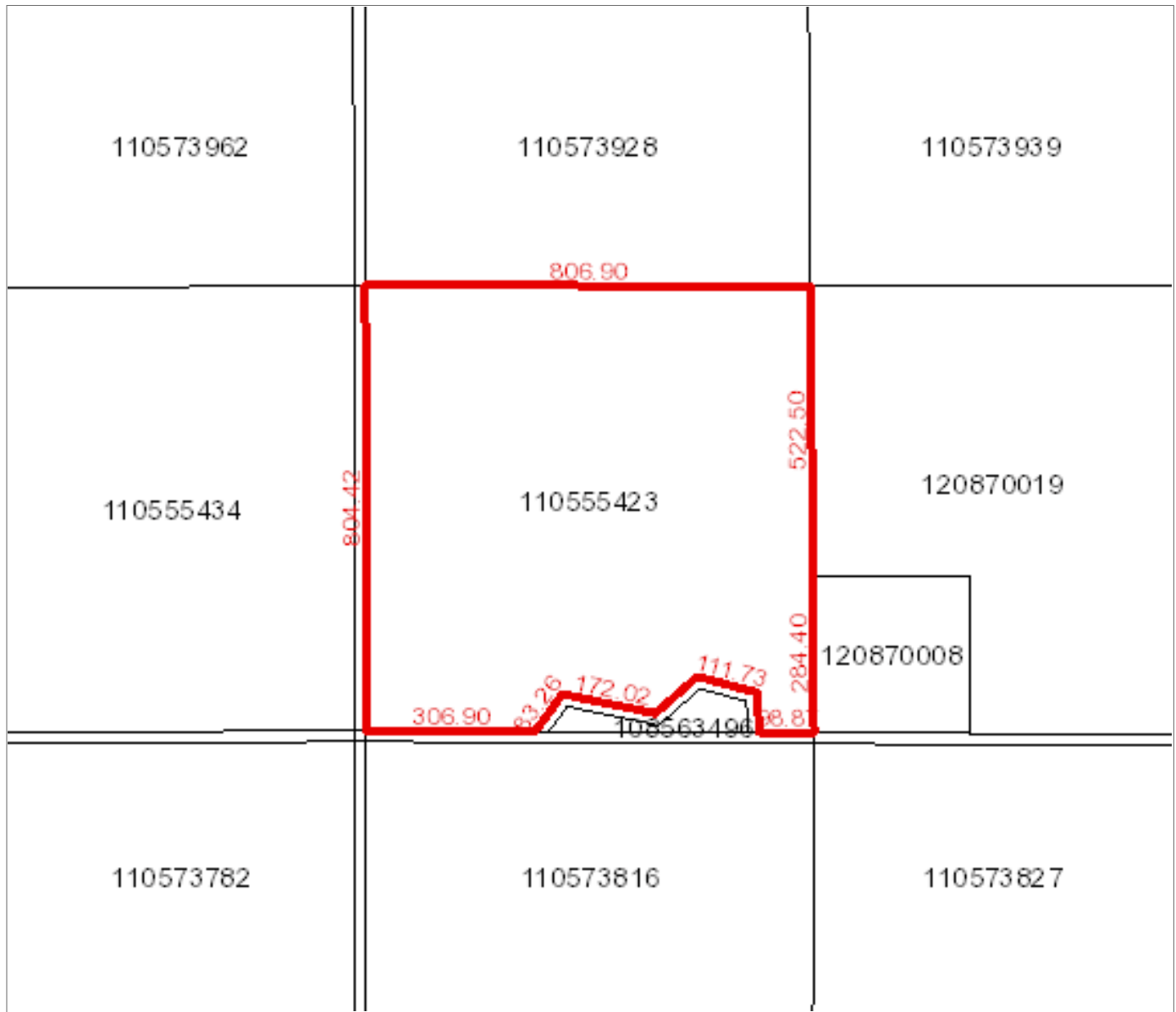

Owner Name(s) : GOLDEN EARTH FARMS INC.

Municipality : RM OF SOUTH QU'APPELLE NO. 157

Title Number(s) : 144236617

Parcel Class : Parcel (Generic)

Land Description : SW 14-18-14-2 Ext 1

Source Quarter Section : SW-14-18-14-2

Commodity/Unit : Not Applicable

Area : 62.752 hectares (155.06 acres)

Converted Title Number : 94R63704

Ownership Share : 1:1

Province of Saskatchewan Land Titles Registry Title

Title #: 144236628

Title Status: Active

Parcel Type: Surface

Parcel Value: \$172,000.00 CAD

Title Value: \$172,000.00 CAD

Converted Title: 94R63704

Previous Title and/or Abstract #: 104154061

As of: 28 Jul 2023 09:30:52

Last Amendment Date: 02 Jan 2014 14:58:31.550

Issued: 15 Oct 2013 14:14:17.626

Municipality: RM OF SOUTH QU'APPELLE NO. 157

GOLDEN EARTH FARMS INC. is the registered owner of Surface Parcel
#108563496

Reference Land Description: SW Sec 14 Twp 18 Rge 14 W 2 Extension 2
As described on Certificate of Title 94R63704 which describes this parcel and
other parcel(s) with the same land description tied to this one.

This title is subject to any registered interests set out below and the exceptions, reservations and
interests mentioned in section 14 of *The Land Titles Act, 2000*.

Registered Interests:

None

Addresses for Service:

Name

Owner:

GOLDEN EARTH FARMS INC.

Address

6020 WASCANA COURT REGINA, Saskatchewan, Canada S4V
3B5

Client #: 123227748

Notes:

Under The Planning and Development Act, 2007, the title for this parcel and parcels 110555423 may not
be transferred or, in certain circumstances, mortgaged or leased separately without the approval of the
appropriate planning authority. If you believe this restriction does not apply to this parcel, please contact
1-866 ASK-ISC1 to have the restriction reviewed.

Parcel Class Code: Parcel (Generic)



Surface Parcel Number: 108563496

REQUEST DATE: Fri Jul 28 09:30:25 GMT-06:00 2023

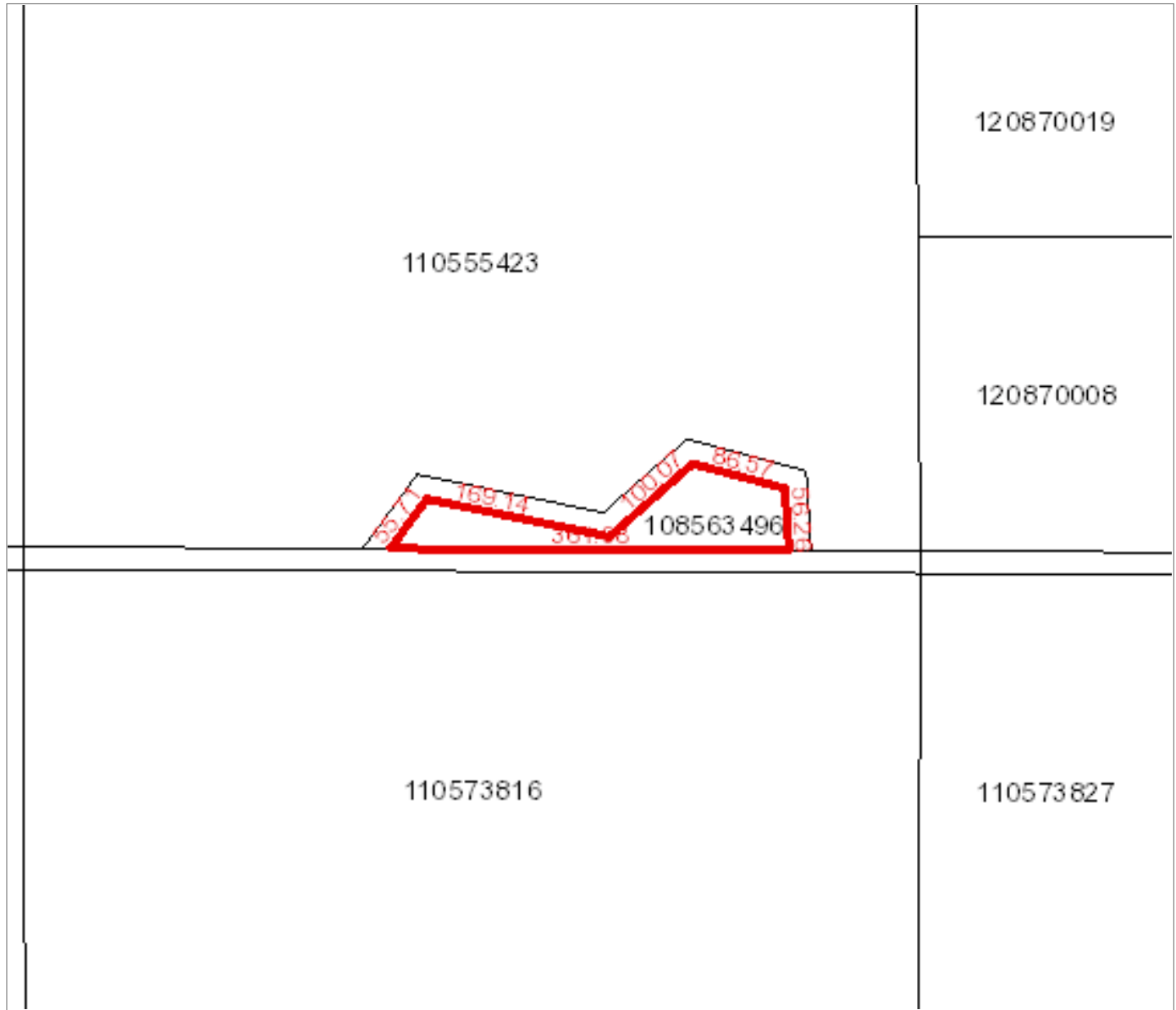

Owner Name(s) : GOLDEN EARTH FARMS INC.

Municipality : RM OF SOUTH QU'APPELLE NO. 157

Title Number(s) : 144236628

Parcel Class : Parcel (Generic)

Land Description : SW 14-18-14-2 Ext 2

Source Quarter Section : SW-14-18-14-2

Commodity/Unit : Not Applicable

Area : 1.454 hectares (3.59 acres)

Converted Title Number : 94R63704

Ownership Share : 1:1