

OFFER TO PURCHASE FOR THE EN BLOC

BY AND BETWEEN:

THOMAS GLEN TREEN & DEBORAH HELEN TREEN
(the "**Vendor**")

AND

(NAME OF HIGH REGISTERED BIDDER)
(the "**Purchaser**")

1. The Vendor agrees to sell to the Purchaser and the Purchaser agrees to purchase from the Vendor the property legally described in the attached Schedule "A" (the "**Property**").
2. The Purchaser hereby offers to purchase the Property for the sum of the Closing Bid (for Parcels 1-4) on the CLHbid.com auction taking place on April 2, 2026 plus the final 'en bloc' premium bid totaling \$_____ and calculated as set out on Schedule "B" (the "**Purchase Price**"). The Purchase Price will be payable as follows:

\$ _____ 20% Deposit paid to Carter, Lock & Horrigan as further described in Section 3.

\$ _____ 80% balance payable, subject to adjustments and Transaction Fee, payable on or before the Closing Date to the Vendor's Lawyer.

\$ _____ **PURCHASE PRICE**

\$ _____ Transaction Fee payable at 1.25% + GST & PST on the Purchase Price and in addition to the Purchase Price will be paid with closing funds on the Closing Date by the Purchaser and their lawyer to the Vendor's Lawyer.

3. The Purchaser agrees to submit to Carter, Lock & Horrigan on or before 4:30 pm Pacific Daylight Time on April 3, 2026 an executed copy of this Offer along with either a) a 20% deposit of the Purchase Price (by way of Bank Draft, Solicitor's Trust Cheque or Wire Transfer), to be held in trust by Carter, Lock & Horrigan or b) have their approved lender provide written confirmation in a form satisfactory to CLHbid.com of 100% financing of the Purchase Price (the "**Deposit**"). Provided that transactions set out herein are complete, the said Deposit shall be applied towards the payment of the Purchase Price on the Closing Date. The Deposit, upon payment, shall be unconditional, and if the Purchaser fails to close the purchase of the Property for any reason, the Deposit shall be forfeited to the Vendor on account of damages, and Carter, Lock & Horrigan is irrevocably authorized and directed to release and pay the Deposit to the Vendor, provided that such retention of the Deposit shall not itself constitute a termination of this Agreement and shall not restrict the Vendor from exercising any other rights or remedies which the Vendor may have by virtue of the Purchaser's default, including the right to claim damages from the Purchaser which the Vendor sustains in excess of the Deposit.

4. The Purchase Price does not include Goods and Services Tax ("**GST**"). The Purchase Price will be subject, on the Closing Date, to the addition of GST which shall be paid by the Purchaser to the Vendor on the entire Purchase Price. Alternatively, in the event the Purchaser represents and warrants to the Vendor that the Purchaser is a registrant under the *Excise Tax Act* (Canada) and provides the Vendor with their GST registration number prior to the Closing Date together with a GST indemnity then the Purchaser may account directly to Canada Revenue Agency for the GST payable on this transaction without paying same to the Vendor. For greater certainty, the Transaction Fee does not form part of the Purchase Price for the purposes of this section.
5. The Purchase Price, as adjusted, shall be paid in full on or before April 30, 2026 (the "**Closing Date**").
6. Vacant possession of the Property will be subject to the Purchaser paying closing funds on the Closing Date to the Vendor's Lawyer and possession will be on an "as is" basis (the "**Possession Date**").
7. The following chattels, located on Parcel 1, shall form part of the Property and shall remain with the Purchaser:

The fridge, stove, washer, dryer, all attached corral gates (23), panels integral to the corral (4), head gate and Ritchie watering bowl, Speedrite 36000 electric fencer (in the shop) and the Gallagher M1500 electric fencer (in the barn).

It is agreed that there is no warranty or guarantee made by the Vendor as to the state of fitness, merchantability or condition of any of the chattels herein being sold to the Purchaser.
8. All money owing to the Vendor shall be paid to the Vendor's Lawyer on or before 12:00 noon on the Closing Date. Any monies received after 12:01 pm shall be deemed to have been received on the next business day. If the Vendor agrees to accept monies after the Closing Date, the Purchaser shall pay interest at a rate of 10% per annum on any money owing to the Vendor as at the Closing Date, from the Closing Date until that money has been paid.
9. The Vendor's Lawyer will deliver normal closing documents to the Purchaser's Lawyer upon reasonable conditions consistent with the terms of this Offer.
10. The Purchaser hereby acknowledges that if registration of the transfer documents, and Purchaser financing, if any, cannot be registered by the Closing Date due to Saskatchewan Land Titles registration timeline delays then the Purchaser may obtain a title insurance policy to avoid delays past the Closing Date at their own expense.
11. All normal adjustments for the Property including but not limited to surface leases (if any), taxes, municipal utility charges, and interest shall be adjusted as at noon on the Closing Date.
12. The Purchaser agrees to pay a transaction fee equal to 1.25% of the Purchase Price plus GST and Provincial Sales Tax ("**PST**") (the "**Transaction Fee**") in addition to the Purchase Price. The Transaction Fee will appear on the Statement of Adjustments as provided to the Purchaser's Lawyer.

13. The Property shall be free and clear of any financial encumbrances attributable to the Vendor. The Property may be subject to all non-financial encumbrances now on title such as easements, utility right of ways and covenants and conditions registered against the Property.
14. The Purchaser has inspected the Property and agrees that the Vendor has not made any representation, warranty, collateral agreement or condition regarding the Property or any adjacent land or lands in close proximity to the Property or otherwise which may in any way directly or indirectly affect the Property or regarding this Offer other than what is written herein.
15. The Vendor represents and warrants to the Purchaser that:
 - (a) they are not now (nor will be within 60 days after the Possession Date) a non-resident of Canada within the meaning of the *Income Tax Act* (Canada);
 - (b) they are not agents or trustees of anyone with an interest in the Property who is (or will be 60 days after the Possession Date) a non-resident of Canada within the meaning of the *Income Tax Act* (Canada); and
 - (c) they have the legal right to sell the Property.
16. The Purchaser represents and warrants to the Vendor that:
 - (a) if applicable, the Purchaser is not a non-Canadian as defined under the *Prohibition on the Purchase of Residential Property by Non-Canadians Act* (Canada);
 - (b) if the Purchaser is a body corporate,
 - i. the Purchaser is duly incorporated and organized and validly subsisting under the applicable Canadian law and has the corporate power to enter into this Agreement and to perform its obligations hereunder;
 - ii. this Agreement and the transactions contemplated hereby have been duly authorized by the Purchaser and constitute a legal, valid and binding obligation of the Purchaser, enforceable against the Purchaser by the Vendor in accordance with its terms;
 - iii. that *The Land Contracts (Actions) Act* of the Province of Saskatchewan shall have no application to any action, as defined in *The Land Contracts (Actions) Act*, aforesaid, with respect to this Agreement; and
 - iv. that *The Limitation of Civil Rights Act* of the Province of Saskatchewan shall have no application to this Agreement, any charge or other security for the payment of money made, given or created by this Agreement, or any agreement renewing or extending this Agreement and shall in no way limit the rights, powers or remedies of the Vendor granted hereunder.
17. The parties hereto agree that the representations, warranties, and covenants herein shall not merge by the acceptance of documents, registration of documents, or the taking of possession by the Purchaser.

18. Upon this Offer being accepted by the Vendor, this document shall, as of the date of such acceptance, constitute an agreement of sale and purchase, notwithstanding the fact that formal documents may be required and the Purchaser and Vendor both agree to promptly execute and deliver all necessary documents and do all necessary acts in order to fully carry out and perform the true intent and object of these presents.
19. This Agreement cannot be assigned by the Purchaser without the prior written consent of the Vendor. An assignment of this Offer includes any change in control of the Purchaser after this Offer is fully signed. The Purchaser acknowledges that the assignment does not release the Purchaser from its obligations under this Offer and confirms that the Vendor is entitled to any profit resulting from an assignment of the Offer by the Purchaser to any subsequent assignee.
20. This Offer shall be open for acceptance up to but not after 4:30 pm on April 6, 2026 and may be accepted by PDF email to the Purchaser.
21. Time shall be of the essence in this Offer.
22. In this Offer, the masculine gender and the singular shall be construed as the feminine gender and the plural where the context so requires. This Offer shall enure to the benefit of and be binding upon the heirs, executors, administrators, successors and assigns of the parties hereto.
23. This Agreement shall be interpreted, construed and enforced in accordance with, and the respective rights and obligations of the Vendor and the Purchaser shall be governed by, the laws of the Province of Saskatchewan and the federal laws of Canada applicable therein, and the Parties hereto irrevocably attorn to the jurisdiction and venue of the Saskatchewan Courts.
24. If any provision of this Agreement is determined by a court of competent jurisdiction to be invalid, illegal or unenforceable in any respect, such determination shall not impair or affect the validity, legality or enforceability of the remaining provisions hereof, and each provision is hereby declared to be separate, severable and distinct.
25. This Agreement constitutes the entire agreement between the Vendor and the Purchaser with respect to the subject matter hereof and supersedes all prior agreements, understandings, negotiations and discussions, whether written or oral. There are no conditions, covenants, agreements, representations, warranties or other provisions, express or implied, collateral, statutory or otherwise, relating to the subject matter hereof except as herein provided. This Agreement may only be amended or varied by further written agreement amongst the Parties hereto.

26. The Agreement may be executed in several counterparts bearing PDF, electronic, or facsimile signatures, each of which so executed shall be deemed to be an original, and such counterpart together shall constitute one and the same instrument.

Dated on this ____ day of April, 2026.

PURCHASER

PURCHASER

**TO BE EXECUTED BY HIGH
BIDDER POST SALE ONLY**

Purchaser's Lawyer:

Firm: _____

Attention: _____

Address: _____

Phone: _____

Email: _____

ACCEPTANCE

The undersigned Vendor of the Property, hereby accepts the Offer and agrees to complete the sale on the terms and conditions in the Offer and should the Vendor fail to do so, the Purchaser at his option may cancel this Offer and may take such other remedies the Purchaser has at law.

Dated on this ____ day of April, 2026.

THOMAS GLEN TREEN

DEBORAH HELEN TREEN

Vendor's Lawyer:

Firm: OWZW Lawyers LLP

Attention: Matthew A. Park

Address: 1000- 2002 Victoria Ave, Regina, SK, S4P 0R7

Phone: 306-347-2112

Email: mpark@owzw.com

OFFER SCHEDULE "A" - 1 OF 11

Surface Parcel: 142119615
Reference Land Description: SE Sec 08 Twp 35 Rge 05 W 2 Extension 0
As described on Certificate of Title 02Y04427A.



Surface Parcel Number: 142119615

REQUEST DATE: Mon Jan 13 14:00:56 GMT-06:00 2025



Owner Name(s) : Treen, Deborah Helen, Treen, Thomas Glen

Municipality : RM OF PREECEVILLE NO. 334

Area : 64.789 hectares (160.1 acres)

Title Number(s) : 123518594

Converted Title Number : 02Y04427A

Parcel Class : Parcel (Generic)

Ownership Share : 1:1

Land Description : SE 08-35-05-2 Ext 0

Source Quarter Section : SE-08-35-05-2

Commodity/Unit : Not Applicable

DISCLAIMER: THIS IS NOT A PLAN OF SURVEY. It is a consolidation of plans to assist in identifying the location, size and shape of a parcel in relation to other parcels. Parcel boundaries and area may have been adjusted to fit with adjacent parcels. To determine actual boundaries, dimensions or area of any parcel, refer to the plan, or consult a surveyor.

OFFER SCHEDULE "A" - 2 OF 11

Surface Parcel: 152512545
Reference Land Description: NE Sec 05 Twp 35 Rge 05 W 2 Extension 63
As described on Certificate of Title 90Y08174, description 63.



Surface Parcel Number: 152512545

REQUEST DATE: Mon Jan 13 14:02:48 GMT-06:00 2025

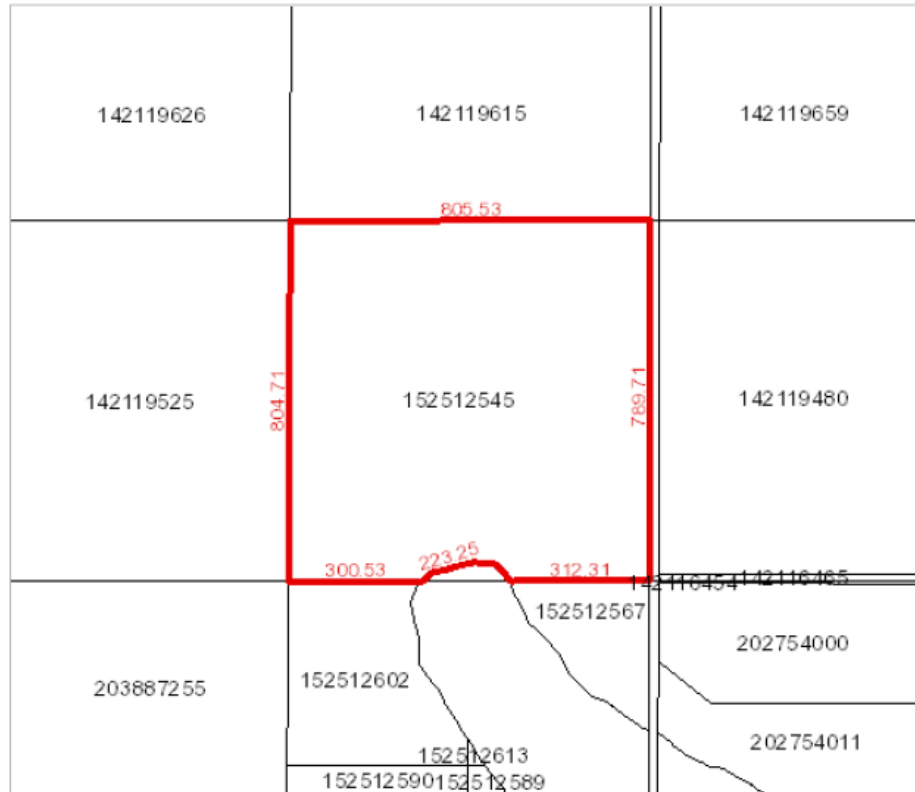

Owner Name(s) : Treen, Deborah Helen, Treen, Thomas Glen

Municipality : RM OF PREECEVILLE NO. 334

Area : 64.359 hectares (159.03 acres)

Title Number(s) : 125386702

Converted Title Number : 90Y08174

Parcel Class : Parcel (Generic)

Ownership Share : 1:1

Land Description : NE 05-35-05-2 Ext 63

Source Quarter Section : NE-05-35-05-2

Commodity/Unit : Not Applicable

DISCLAIMER: THIS IS NOT A PLAN OF SURVEY. It is a consolidation of plans to assist in identifying the location, size and shape of a parcel in relation to other parcels. Parcel boundaries and area may have been adjusted to fit with adjacent parcels. To determine actual boundaries, dimensions or area of any parcel, refer to the plan, or consult a surveyor.

OFFER SCHEDULE "A" - 3 OF 11

Surface Parcel: 152512567
Reference Land Description: SE Sec 05 Twp 35 Rge 05 W 2 Extension 64
As described on Certificate of Title 90Y08174, description 64.



Surface Parcel Number: 152512567

REQUEST DATE: Wed Jan 22 09:24:25 GMT-06:00 2025

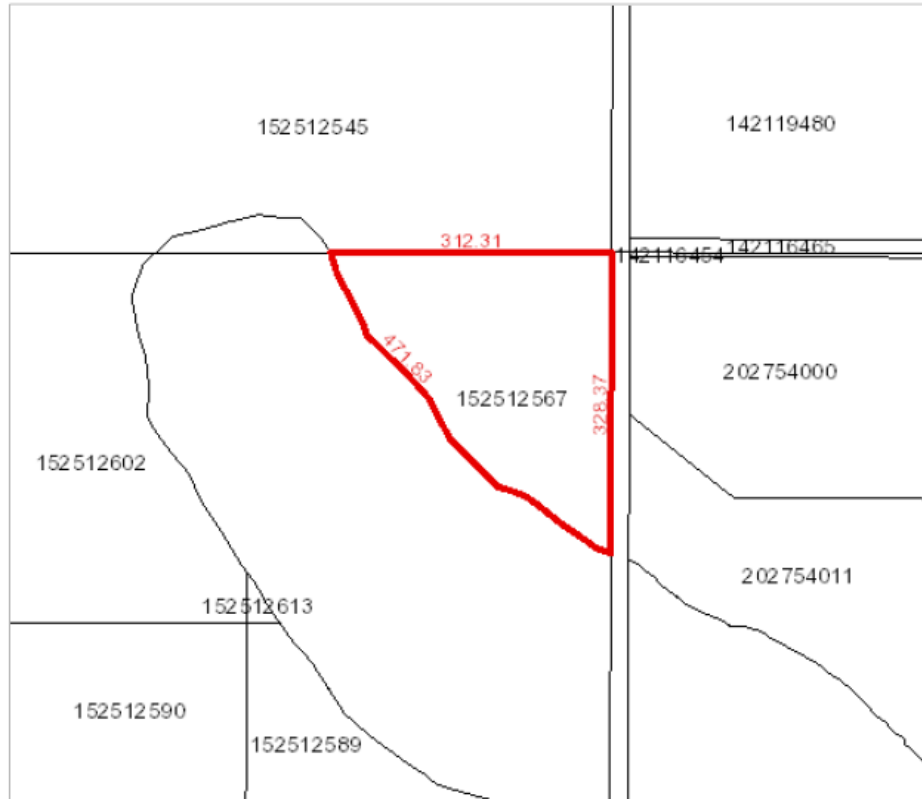

Owner Name(s) : Treen, Deborah Helen, Treen, Thomas Glen

Municipality : RM OF PREECEVILLE NO. 334

Title Number(s) : 125386724

Parcel Class : Parcel (Generic)

Land Description : SE 05-35-05-2 Ext 64

Source Quarter Section : SE-05-35-05-2

Commodity/Unit : Not Applicable

Area : 6.446 hectares (15.93 acres)

Converted Title Number : 90Y08174

Ownership Share : 1:1

DISCLAIMER: THIS IS NOT A PLAN OF SURVEY. It is a consolidation of plans to assist in identifying the location, size and shape of a parcel in relation to other parcels. Parcel boundaries and area may have been adjusted to fit with adjacent parcels. To determine actual boundaries, dimensions or area of any parcel, refer to the plan, or consult a surveyor.

OFFER SCHEDULE "A" - 4 OF 11

Surface Parcel: 202754000
Reference Land Description: Blk/Par A Plan No 102114346 Extension 0



Surface Parcel Number: 202754000

REQUEST DATE: Mon Jan 13 13:27:27 GMT-06:00 2025

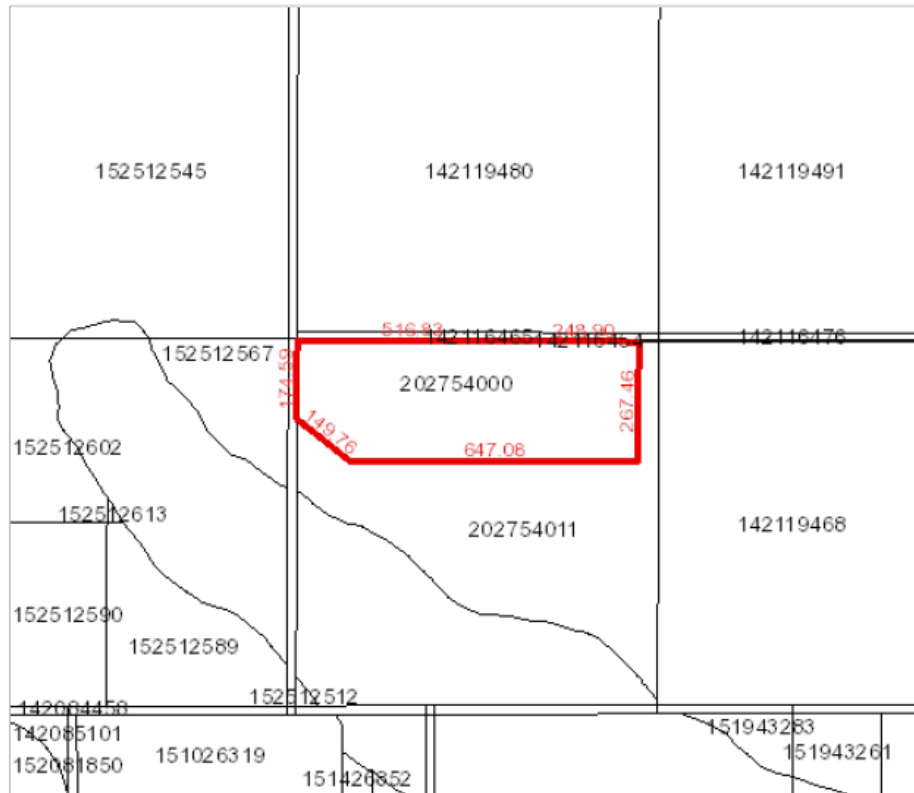

Owner Name(s) : Treen, Deborah Helen, Treen, Thomas Glen

Municipality : RM OF PREECEVILLE NO. 334

Area : 19.92 hectares (49.22 acres)

Title Number(s) : 143235525

Converted Title Number : 90Y08174

Parcel Class : Parcel (Generic)

Ownership Share : 1:1

Land Description : Blk/Par A-Plan 102114346 Ext 0

Source Quarter Section : SW-04-35-05-2

Commodity/Unit : Not Applicable

DISCLAIMER: THIS IS NOT A PLAN OF SURVEY. It is a consolidation of plans to assist in identifying the location, size and shape of a parcel in relation to other parcels. Parcel boundaries and area may have been adjusted to fit with adjacent parcels. To determine actual boundaries, dimensions or area of any parcel, refer to the plan, or consult a surveyor.

OFFER SCHEDULE "A"- 5 OF 11

Surface Parcel 152512512
Reference Land Description: SW Sec 04 Twp 35 Rge 05 W 2 Extension 100
As described on Certificate of Title 90Y08174, description 100.



Surface Parcel Number: 152512512

REQUEST DATE: Mon Jan 13 13:28:35 GMT-06:00 2025

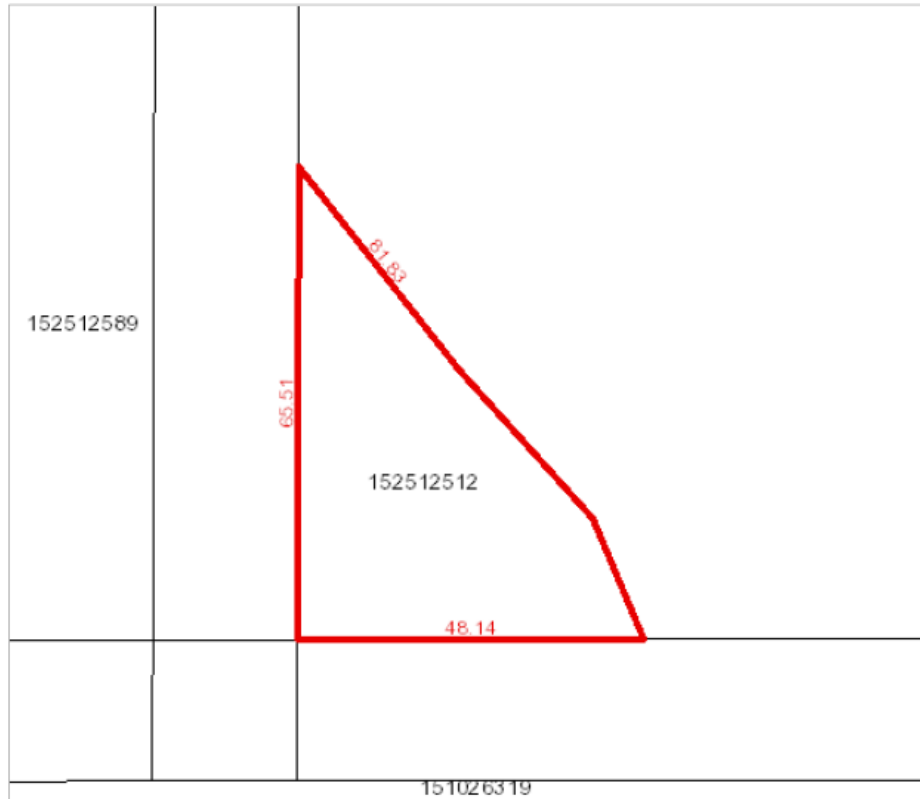

Owner Name(s) : Treen, Deborah Helen, Treen, Thomas Glen

Municipality : RM OF PREECEVILLE NO. 334

Area : 0.171 hectares (0.42 acres)

Title Number(s) : 125386678

Converted Title Number : 90Y08174

Parcel Class : Parcel (Generic)

Ownership Share : 1:1

Land Description : SW 04-35-05-2 Ext 100

Source Quarter Section : SW-04-35-05-2

Commodity/Unit : Not Applicable

DISCLAIMER: THIS IS NOT A PLAN OF SURVEY it is a consolidation of plans to assist in identifying the location, size and shape of a parcel in relation to other parcels. Parcel boundaries and area may have been adjusted to fit with adjacent parcels. To determine actual boundaries, dimensions or area of any parcel, refer to the plan, or consult a surveyor.

OFFER SCHEDULE "A" - 6 OF 11

Surface Parcel: 202754011

Reference Land Description: SW Sec 04 Twp 35 Rge 05 W 2 Extension 101



Surface Parcel Number: 202754011

REQUEST DATE: Mon Jan 13 13:25:34 GMT-06:00 2025

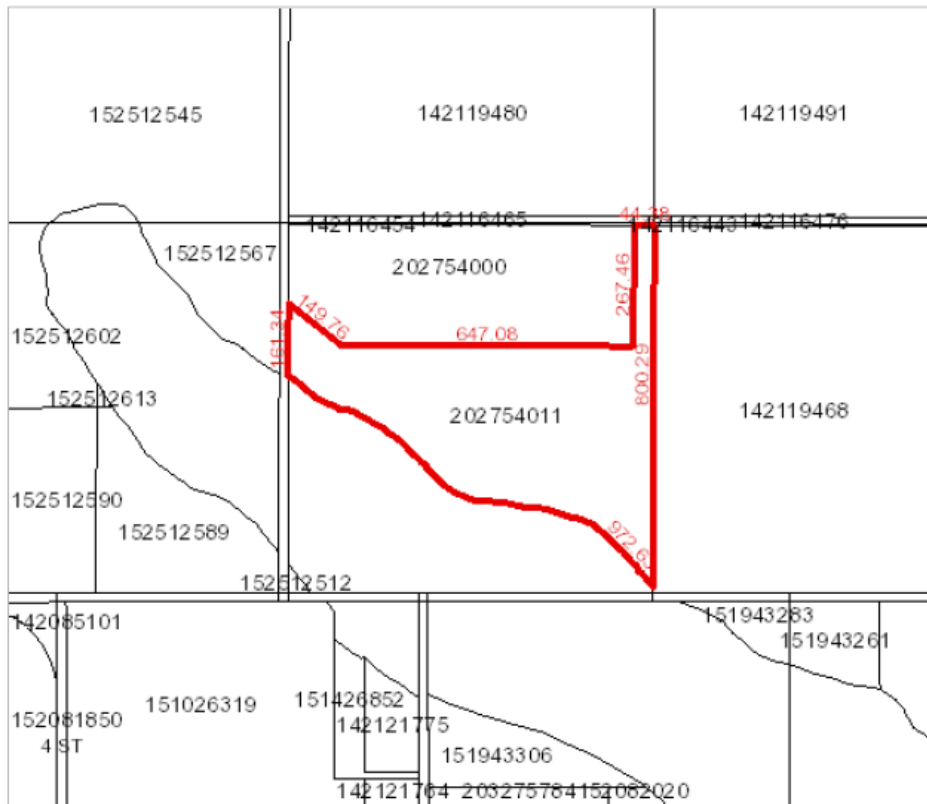

Owner Name(s) : Treen, Deborah Helen, Treen, Thomas Glen

Municipality : RM OF PREECEVILLE NO. 334

Area : 25.661 hectares (63.41 acres)

Title Number(s) : 143235536

Converted Title Number : 90Y08174

Parcel Class : Parcel (Generic)

Ownership Share : 1:1

Land Description : SW 04-35-05-2 Ext 101

Source Quarter Section : SW-04-35-05-2

Commodity/Unit : Not Applicable

DISCLAIMER: THIS IS NOT A PLAN OF SURVEY. It is a consolidation of plans to assist in identifying the location, size and shape of a parcel in relation to other parcels. Parcel boundaries and area may have been adjusted to fit with adjacent parcels. To determine actual boundaries, dimensions or area of any parcel, refer to the plan, or consult a surveyor.

OFFER SCHEDULE "A" - 7 OF 11

Surface Parcel: 147557302
Reference Land Description: NW Sec 08 Twp 35 Rge 05 W 2 Extension 7
As described on Certificate of Title 02Y05668, description 7.



Surface Parcel Number: 147557302

REQUEST DATE: Mon Jan 13 13:48:36 GMT-06:00 2025

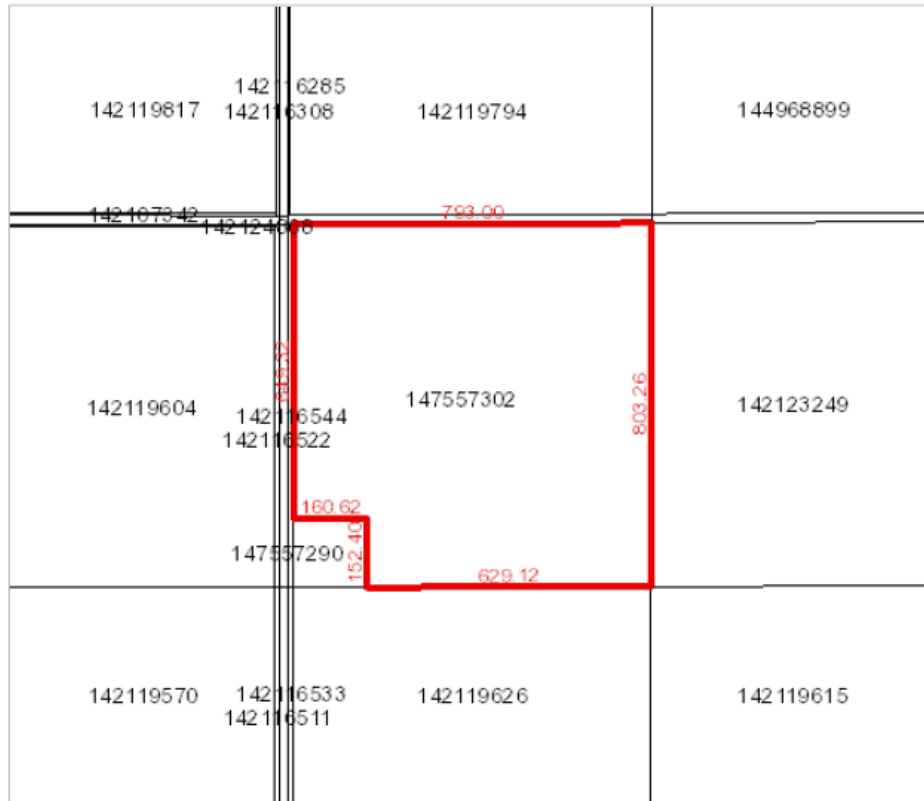

Owner Name(s) : Treen, Deborah Helen, Treen, Thomas Glen

Municipality : RM OF PREECEVILLE NO. 334

Area : 61.058 hectares (150.88 acres)

Title Number(s) : 116589437

Converted Title Number : 02Y05668

Parcel Class : Parcel (Generic)

Ownership Share : 1:1

Land Description : NW 08-35-05-2 Ext 7

Source Quarter Section : NW-08-35-05-2

Commodity/Unit : Not Applicable

DISCLAIMER: THIS IS NOT A PLAN OF SURVEY. It is a consolidation of plans to assist in identifying the location, size and shape of a parcel in relation to other parcels. Parcel boundaries and area may have been adjusted to fit with adjacent parcels. To determine actual boundaries, dimensions or area of any parcel, refer to the plan, or consult a surveyor.

OFFER SCHEDULE "A" - 8 OF 11

Surface Parcel: 142123249
Reference Land Description: NE Sec 08 Twp 35 Rge 05 W 2 Extension 0
As described on Certificate of Title 02Y05668.



Surface Parcel Number: 142123249

REQUEST DATE: Mon Jan 13 13:56:08 GMT-06:00 2025

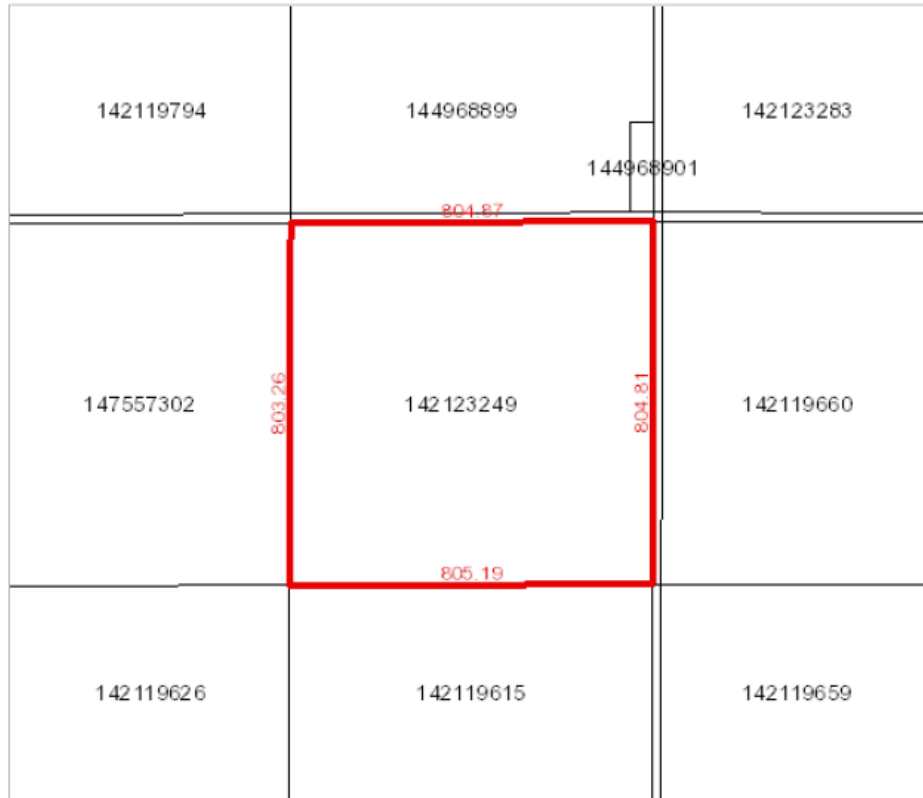

Owner Name(s) : Treen, Deborah Helen, Treen, Thomas Glen

Municipality : RM OF PREECEVILLE NO. 334

Area : 64.726 hectares (159.94 acres)

Title Number(s) : 116589426

Converted Title Number : 02Y05668

Parcel Class : Parcel (Generic)

Ownership Share : 1:1

Land Description : NE 08-35-05-2 Ext 0

Source Quarter Section : NE-08-35-05-2

Commodity/Unit : Not Applicable

DISCLAIMER: THIS IS NOT A PLAN OF SURVEY. It is a consolidation of plans to assist in identifying the location, size and shape of a parcel in relation to other parcels. Parcel boundaries and area may have been adjusted to fit with adjacent parcels. To determine actual boundaries, dimensions or area of any parcel, refer to the plan, or consult a surveyor.

OFFER SCHEDULE "A" - 9 OF 11

Surface Parcel: 142119794
Reference Land Description: SW Sec 17 Twp 35 Rge 05 W 2 Extension 0
As described on Certificate of Title 02Y04427B.



Surface Parcel Number: 142119794

REQUEST DATE: Mon Jan 13 13:34:43 GMT-06:00 2025

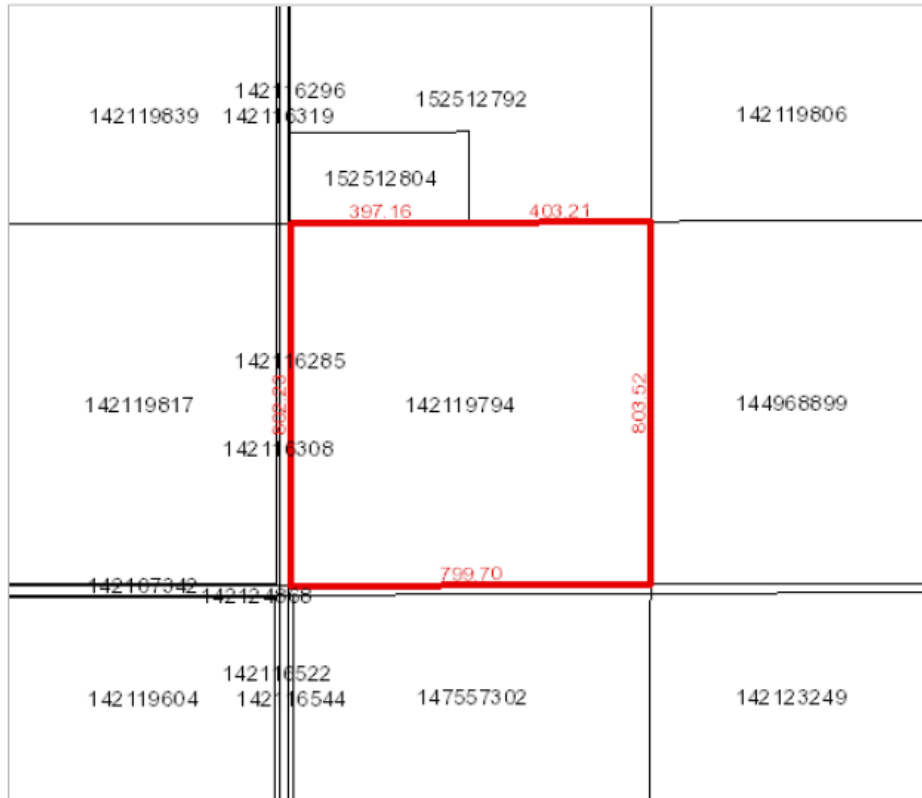

Owner Name(s) : Treen, Deborah Helen, Treen, Thomas Glen

Municipality : RM OF PREECEVILLE NO. 334

Area : 64.232 hectares (158.72 acres)

Title Number(s) : 123519359

Converted Title Number : 02Y04427B

Parcel Class : Parcel (Generic)

Ownership Share : 1:1

Land Description : SW 17-35-05-2 Ext 0

Source Quarter Section : SW-17-35-05-2

Commodity/Unit : Not Applicable

DISCLAIMER: THIS IS NOT A PLAN OF SURVEY. It is a consolidation of plans to assist in identifying the location, size and shape of a parcel in relation to other parcels. Parcel boundaries and area may have been adjusted to fit with adjacent parcels. To determine actual boundaries, dimensions or area of any parcel, refer to the plan, or consult a surveyor.

OFFER SCHEDULE "A"- 10 OF 11

Surface Parcel: 144968899
Reference Land Description: SE Sec 17 Twp 35 Rge 05 W 2 Extension 59
As described on Certificate of Title 97Y07537, description 59.



Surface Parcel Number: 144968899

REQUEST DATE: Mon Jan 13 13:37:23 GMT-06:00 2025

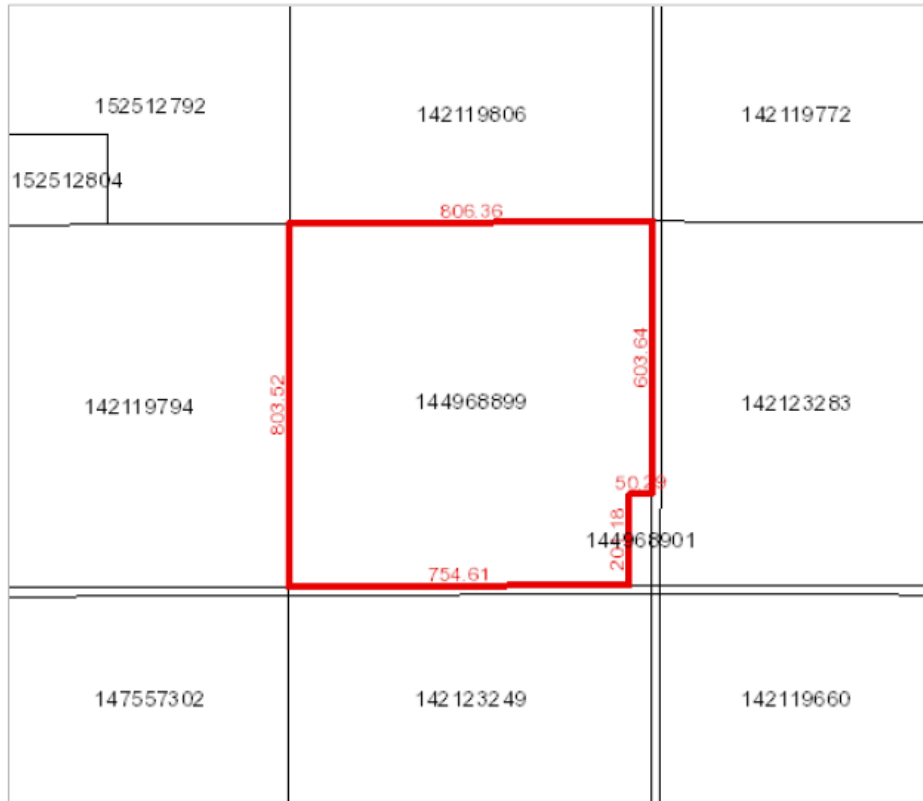

Owner Name(s) : Treen, Deborah Helen, Treen, Thomas Glen

Municipality : RM OF PREECEVILLE NO. 334

Area : 63.773 hectares (157.59 acres)

Title Number(s) : 140855452

Converted Title Number : 97Y07537

Parcel Class : Parcel (Generic)

Ownership Share : 1:1

Land Description : SE 17-35-05-2 Ext 59

Source Quarter Section : SE-17-35-05-2

Commodity/Unit : Not Applicable

DISCLAIMER: THIS IS NOT A PLAN OF SURVEY. It is a consolidation of plans to assist in identifying the location, size and shape of a parcel in relation to other parcels. Parcel boundaries and area may have been adjusted to fit with adjacent parcels. To determine actual boundaries, dimensions or area of any parcel, refer to the plan, or consult a surveyor.

OFFER SCHEDULE "A"- 11 OF 11

Surface Parcel: 144968901
Reference Land Description: Blk/Par A Plan No 101769420 Extension 60
As described on Certificate of Title 78Y12294, description 60.



Surface Parcel Number: 144968901

REQUEST DATE: Mon Jan 13 13:46:07 GMT-06:00 2025



Owner Name(s) : Treen, Deborah Helen, Treen, Thomas Glen

Municipality : RM OF PREECEVILLE NO. 334

Title Number(s) : 149235666

Parcel Class : Parcel (Generic)

Land Description : Blk/Par A-Plan 101769420 Ext 60

Source Quarter Section : SE-17-35-05-2

Commodity/Unit : Not Applicable

Area : 1.012 hectares (2.5 acres)

Converted Title Number : 78Y12294

Ownership Share : 1:1

DISCLAIMER: THIS IS NOT A PLAN OF SURVEY. It is a consolidation of plans to assist in identifying the location, size and shape of a parcel in relation to other parcels. Parcel boundaries and area may have been adjusted to fit with adjacent parcels. To determine actual boundaries, dimensions or area of any parcel, refer to the plan, or consult a surveyor.

OFFER SCHEDULE "B"

| PARCEL & SHORT LEGAL DESCRIPTION | HIGH BID AMOUNT |
|---|-----------------|
| PARCEL 1: SE-8-35-5-W2 EXT 0, NE-5-35-5-W2 EXT 63, SE-5-35-5-W2 EXT 64 & BLK/PAR A PLAN NO 102114346 EXT 0 | \$ _____ |
| PARCEL 2: SW-4-35-5-W2 EXT 100 & SW-4-35-5-W2 EXT 101 | \$ _____ |
| PARCEL 3: NW-8-35-5-W2 EXT 7 & NE-8-35-5-W2 EXT 0 | \$ _____ |
| PARCEL 4: SW-17-35-5-W2 EXT 0, SE-17-35-5-W2 EXT 59 & BLK/PAR A PLAN NO 101769420 EXT 60 | \$ _____ |
| EN BLOC PREMIUM BID | + \$ 75,000.00 |
| TOTAL PURCHASE PRICE | \$ _____ |