

ANNUAL SURFACE LEASE INFORMATION FOR THE ARTLAND 3

PARCEL 2: SE-8-44-27-W3

TOP GUN ENERGY LTD.

Rental Period: September 21, 2022- September 20, 2023

\$ 2,400.00

PARCEL 3: NE-24-44-28-W4

TAMARACK VALLEY ENERGY LTD.

Rental Period: February 14, 2023- February 13, 2024

\$ 2,100.00

BAYTEX ENERGY CORP.

Rental Period: March 3, 2023- March 2, 2024

\$ 2,100.00

Total for Parcel 3

\$4,200.00

ADDITIONAL NOTE ON PARCEL 3- On October 1, 2020 a letter was received from Millennium Land Ltd. as Agent for Tamarack Acquisition Corp. stating that the well was being abandoned. Once abandonment of the well is complete, an environmental advisor will inspect the site. A remediation plan (if contaminants are identified) and reclamation program will be developed for the site at a later date.

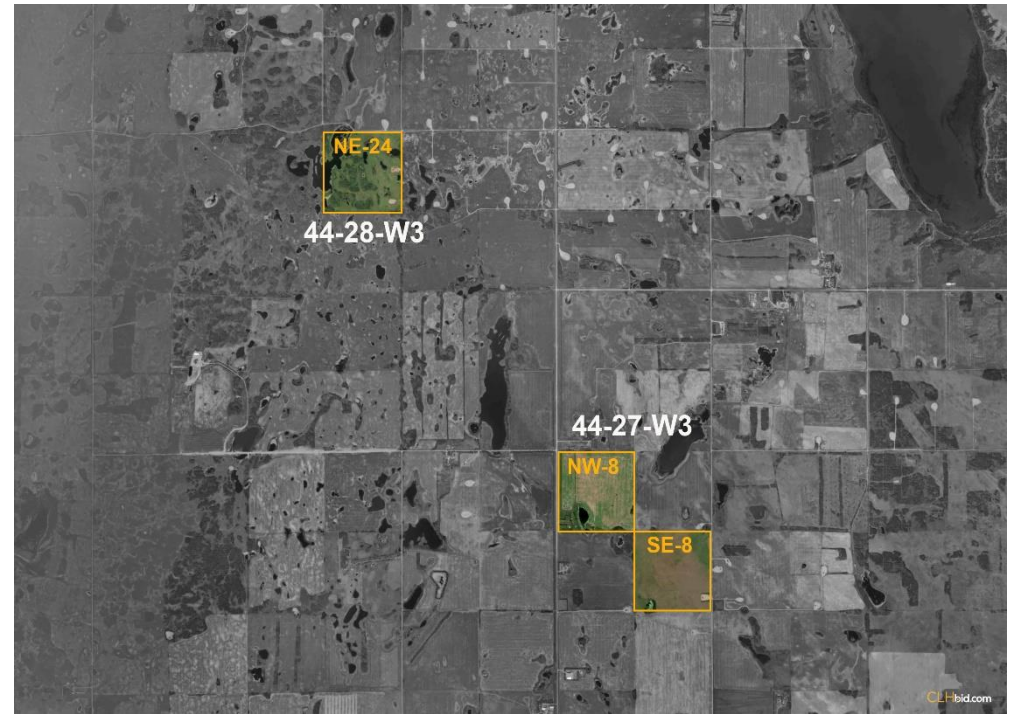

This statement is based on information provided to us. The information is believed to be correct, but its accuracy cannot be guaranteed. Errors and/or omissions discovered prior and after auction shall be adjusted directly between the parties.

E. & O.E.