A.E. Stallings
"Arachne Gives Thanks to Athena."

Now I Pull Silver

for flute and prepared CD (spoken voice, silvertone lap guitar, kalimba, brass wind chimes)

Libby Larsen

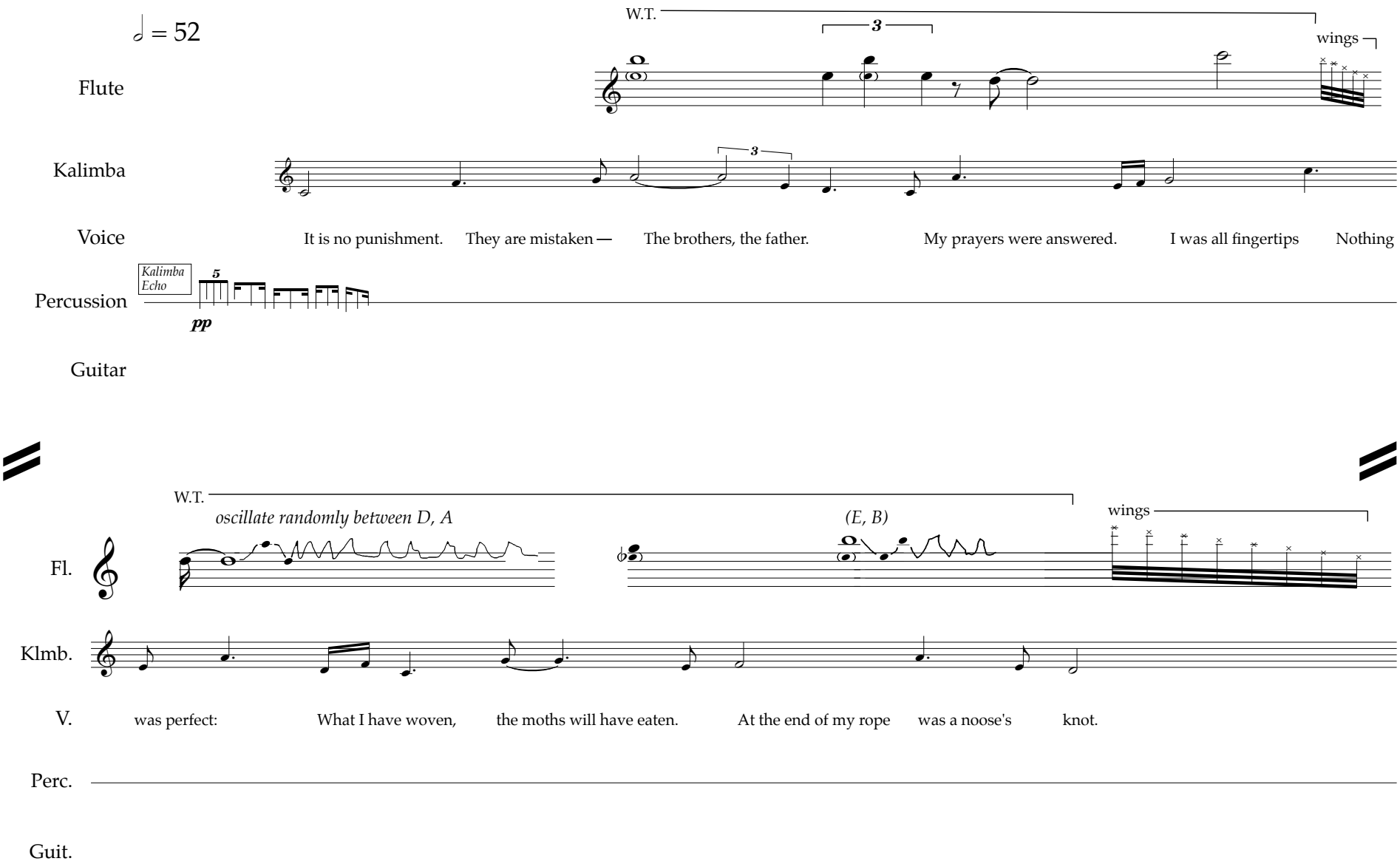

ON THE ONE NOTATION
Michael Sweeney, copyist
themichaelsweeney@gmail.com

Copyright © 2008 Libby Larsen.
All Rights Reserved.

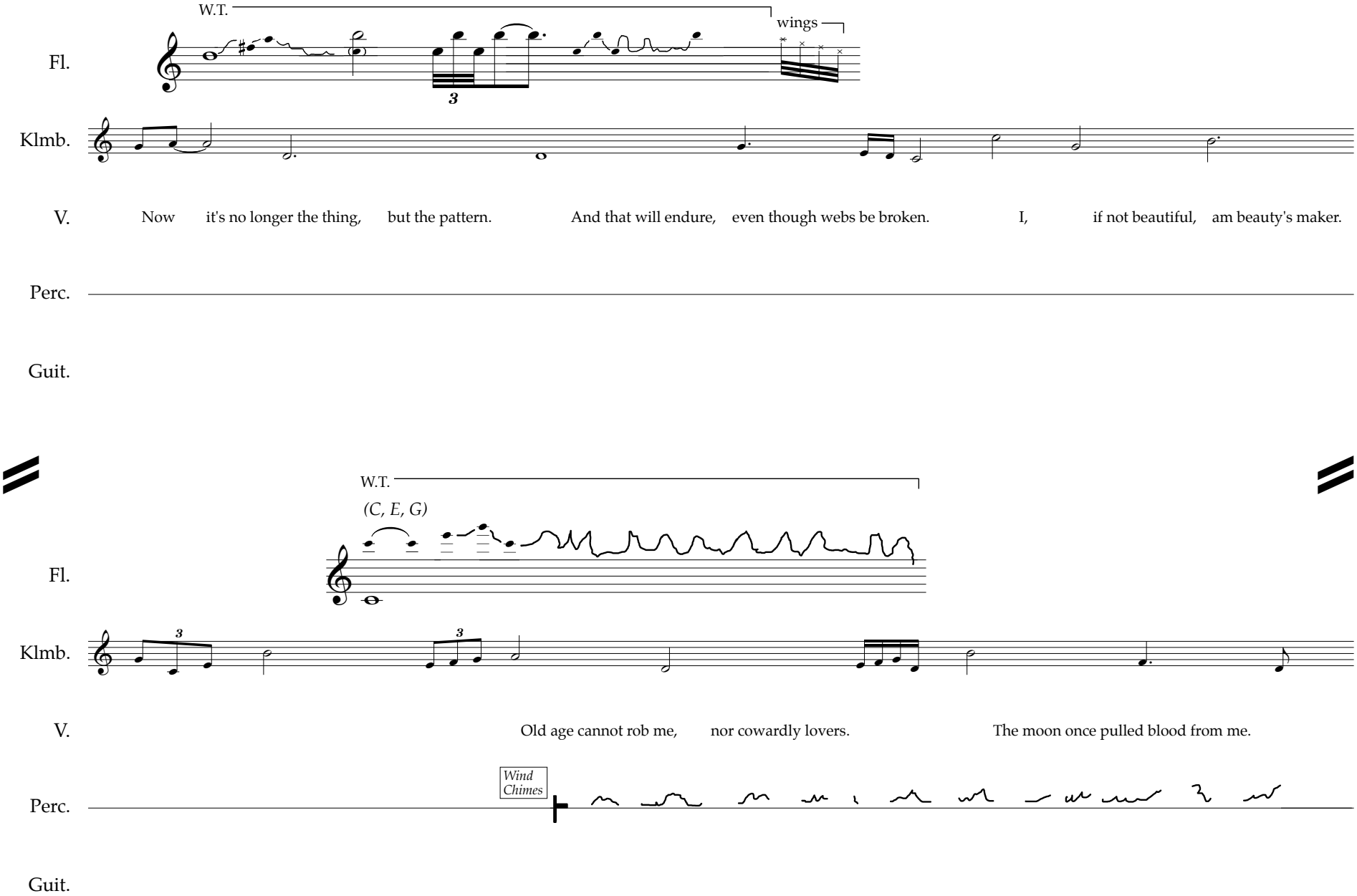
W.T.
wings
Fl.
Klmb.
V.
Now it's no longer the thing, but the pattern. And that will endure, even though webs be broken. I, if not beautiful, am beauty's maker.
Perc.
Guit.
W.T.
(C, E, G)
Fl.
Klmb.
V.
Old age cannot rob me, nor cowardly lovers. The moon once pulled blood from me.
Wind Chimes
Perc.
Guit.

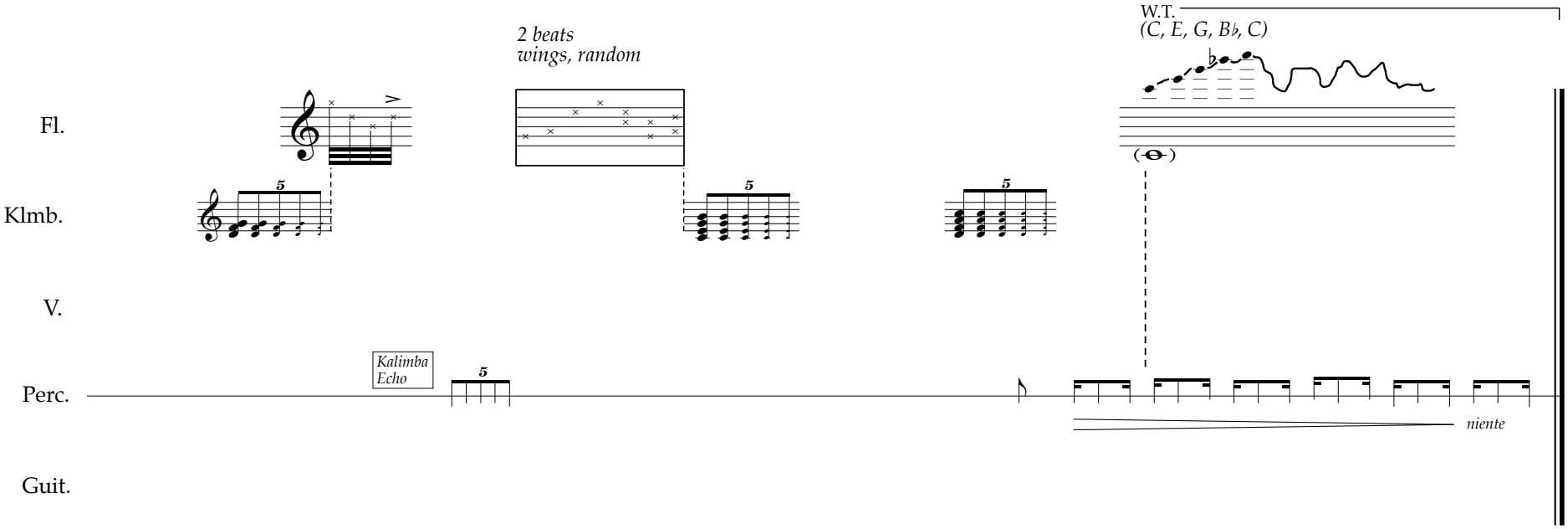
2 beats
wings, random
W.T.
(C, E, G, B♭, C)
Fl.
Klmb.
V.
Perc.
Guit.
Kalimba
Echo
niente