

Course Prospectus

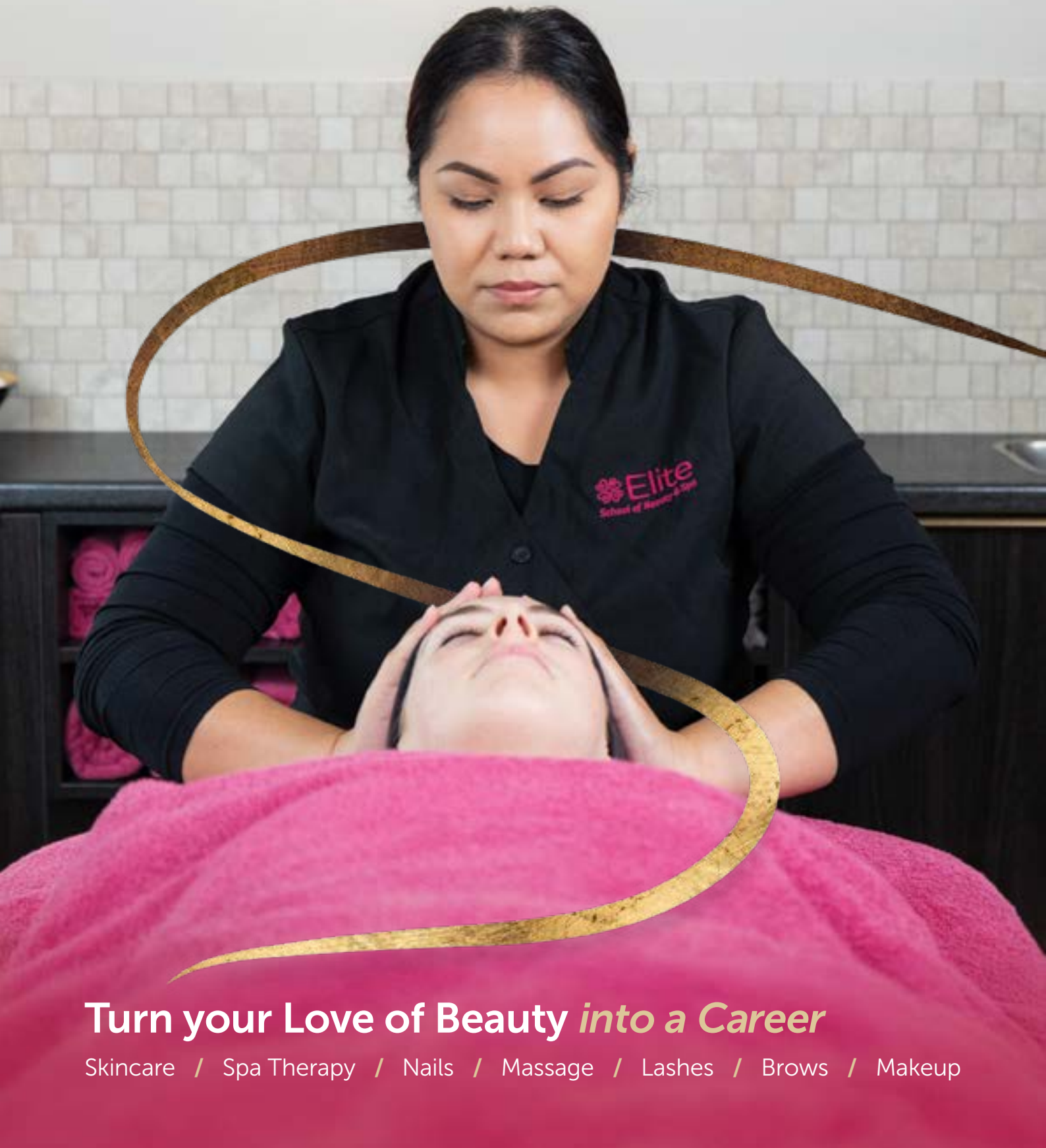

Turn your Love of Beauty *into a Career*

Skincare / Spa Therapy / Nails / Massage / Lashes / Brows / Makeup

The Elite Difference

Why choose us?

At Elite, we provide high-quality training, strong industry connections, and well-equipped facilities to support your learning journey. Our students gain valuable hands-on experience using top-tier products while working with real clients in our on-site spas.

With a strong reputation in the industry, we offer excellent opportunities for internships and employment, helping our graduates take the next step in their careers with confidence.

Join us and build the skills, experience, and connections needed for success in the beauty industry.

Exceptional facilities

Learn in fully equipped spa rooms, with access to advanced beauty machines to mirror real-world industry practices.

Our professional trainers go the extra mile to ensure your success.

Quality brands and products

Work with some of the best products available, like Tuel, Pure Fiji and Ultraceuticals.

Industry connections

We provide exclusive presentations from Caci Clinic and offer internship opportunities both in New Zealand and the UK, including placements at Ragdale Hall, Cosmetic Clinic, and Endota Spa.

Professional environment

Modern, stylish campus spaces that reflect real-world settings plus custom designed Elite tunics.



In 2024, **88% of our graduates** successfully transitioned into employment or further education.

Industry leading training

Recognised as one of NZ's top beauty and spa therapy training providers with industry-aligned curriculum designed to meet the latest trends and standards.

Receive hands-on learning with real clients in professional spa settings in modern, stylish campus spaces that reflect real-world settings.

NZQA recognised qualification and guidance on career pathways.



If you enjoy making people feel good about themselves, we'll help you turn your passion into a career.

Our courses

If you're looking to begin your journey in beauty, our Skincare and Makeup course is a great starting point. From there, you can progress to our Level 4 Beauty Therapy course, and then complete your studies with Level 5.

Skincare and Cosmetic Services

LEVEL 3 | 16 WEEKS

Your beauty journey starts here. Gain a solid foundation in skincare consultations, cosmetic application and professional beauty services.

Beauty Therapy

LEVEL 4 | 32 WEEKS

Become a qualified beauty therapist. Combine practical and theoretical knowledge to master techniques in waxing, facials, basic massage, cosmetic application and nail services. Gain an understanding of anatomy & physiology to inform your beauty therapy practice.

Beauty and Spa Therapy

LEVEL 5 | 32 WEEKS

Enhance your expertise and develop the skills to deliver advanced beauty and spa treatments. Gain hands-on experience with chemical and electrical skin therapies while learning to assess clients and provide tailored care. Expand your knowledge of full-body treatments and master a range of professional massage techniques. Apply your skills in a six-week internship, refining your business acumen and client care in a real-world clinic setting.

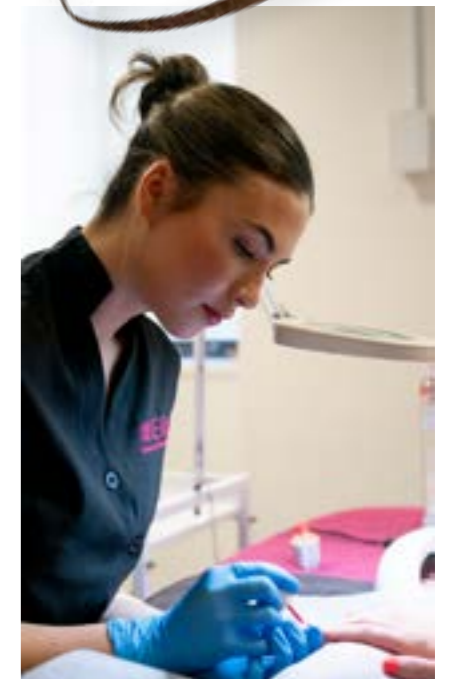

Our students love Elite

Here's what they have to say

"One of the best decisions I have ever made. I am ever grateful for the opportunity to be involved in such an exciting and rewarding profession."

♥ Jan Blackmore

"I have really enjoyed the course and feel confident **I can now succeed in my new business.**"

♥ Melissa Giles

"I am so grateful for the amazing knowledge and support I have received from Elite as I am well equipped for the industry. I would highly recommend Elite to anyone wanting to study beauty and spa therapy!"

♥ Jontelle Turvey

"Thank you for a wonderful time. **Elite has opened up a new world for me.**"

♥ Mariska Lubbe

"My trainer's enthusiasm, inspiration and knowledge of the beauty industry has **inspired me to achieve greater heights for myself.**"

♥ Monique Scher

Free study options

Some courses may be eligible for free study. Ask us how.

Entry requirements apply. Not all courses are offered at all campuses. Free study terms and conditions apply.

See details at elitebeautyschool.co.nz



 **Elite**
School of Beauty & Spa

elitebeautyschool.co.nz
0800 463 5483

AUCKLAND
Level 3, 360 Queen Street,
Auckland (09)303 3238

HAMILTON
Level 1, 44 Bryce Street,
Hamilton (07)838 0660

WELLINGTON
Level 6, 18 Willis Street
Wellington (04) 384 8003

**Your beauty career
starts here.**

