

STATDX DISCOVERY INSIGHTS

Dr Steven Birnbaum

I am Dr. Steven Birnbaum, a diagnostic radiologist of 41 years. I returned to an academic setting to practice for the last 5 years, where I focus on breast imaging and musculoskeletal imaging in an academic centre, as well as general radiology in a small community hospital.

What problems were you attempting to solve when you started using STATdx?

I began using [STATdx](#) about 4 years ago when I returned to academics, I realized I needed to practice at the highest levels of radiology as I often deal with complex cases and the teaching of residents.

From your point of view, what are the biggest benefits you found in using STATdx in your day to day routine?

[STATdx](#) allows me to find information in real time that is relevant to the problems I am dealing with quickly and accurately. [STATdx](#) provides me with updated information on these problems and allows me to incorporate this into my radiology reports and workstation teaching. I find [STATdx](#) to be an indispensable tool in my day-to-day workflow.

If you had a colleague that was considering STATdx, what would you tell them?

To any and all colleagues, I recommend [STATdx](#) highly and without reservation.

STATdx®

Key Facts

Imaging

Top Differential Diagnoses

Pathology

Diagnostic Checklist

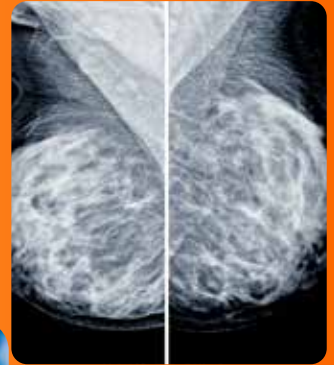

"I find STATdx to be an indispensable tool in my day-to-day workflow"



 Compare Diagnoses (2)

Learn more about [STATdx](#), a comprehensive radiology solution.