

# Introducing the Operational App for Accounts Payable

Accounts Payable, Tomorrow

JP Thomsen

VP Business Models and Enablement

April 28, 2020



# Our customers are driving outstanding outcomes in Accounts Payable today



Deutsche Telekom saved more than **€40M** by finding and capturing unrealized cash discounts.

**€40M in Savings**

**AkzoNobel**

AkzoNobel increased their **on-time payment rate by 20%** by addressing the root causes behind payment blocks.

**20% Better On-Time Payment**



Chart identified **\$2M in savings** from resolving late payments and capturing cash discounts.

**\$2M in Savings**

**“Acting with agility is not just the new currency of business, it’s the most valuable currency today”**

***Agility and the Future of Finance, HBR***

# Today's ecosystem is rigid. Tomorrow's expectations are fluid.

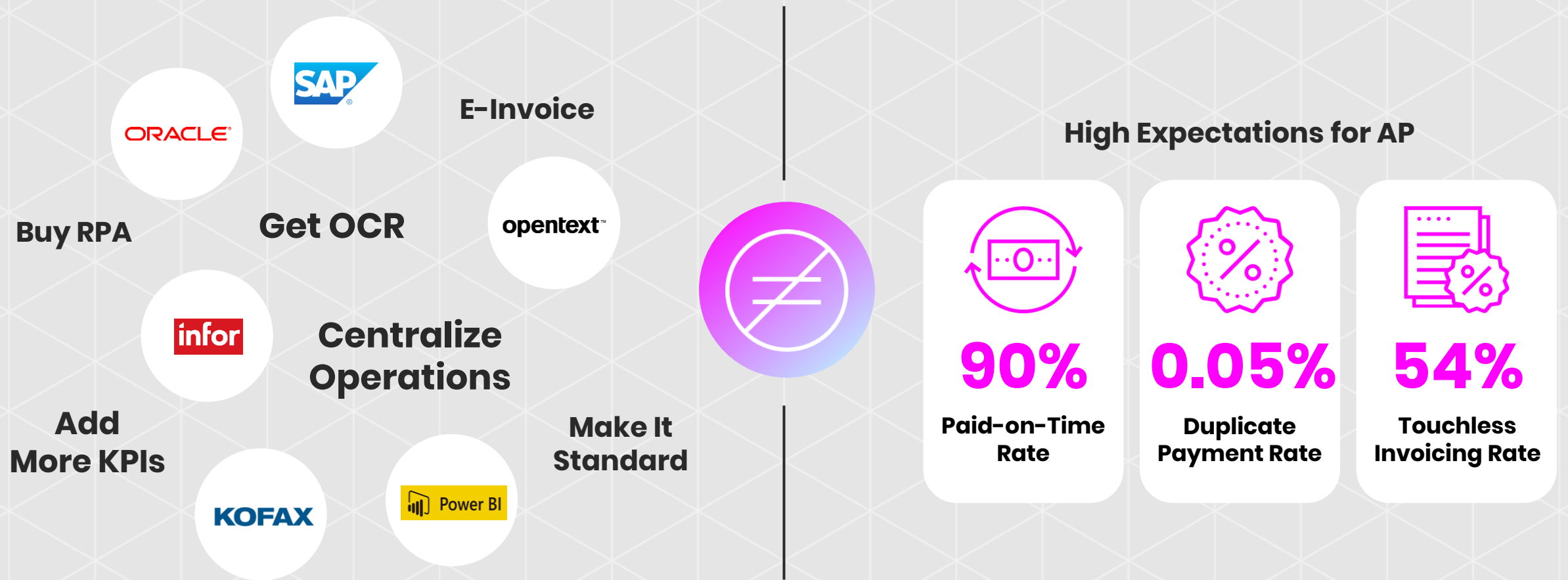

# Chronic friction constricts processes and impedes goals.

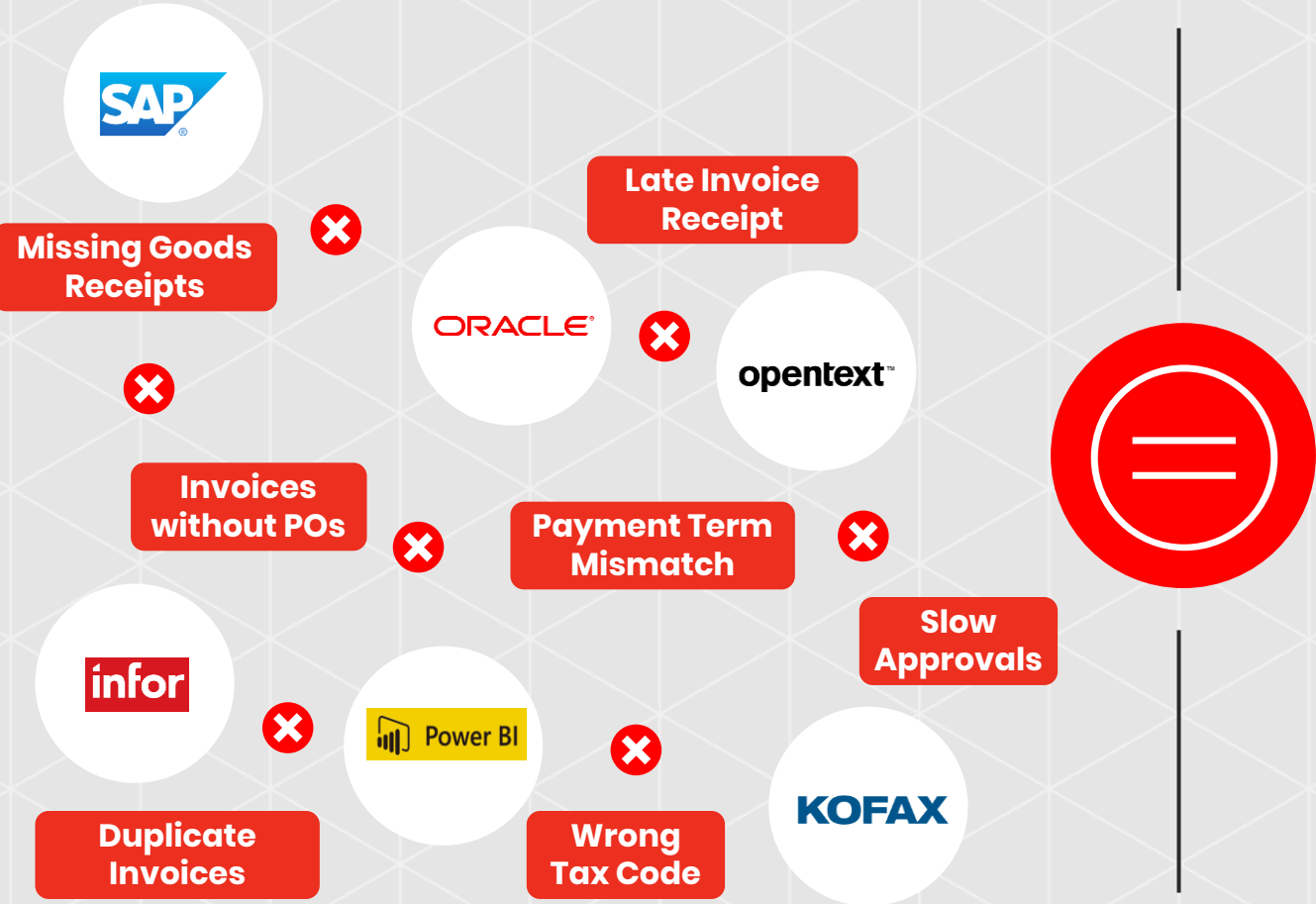

## Where Customers Are Today Pre-Deployment

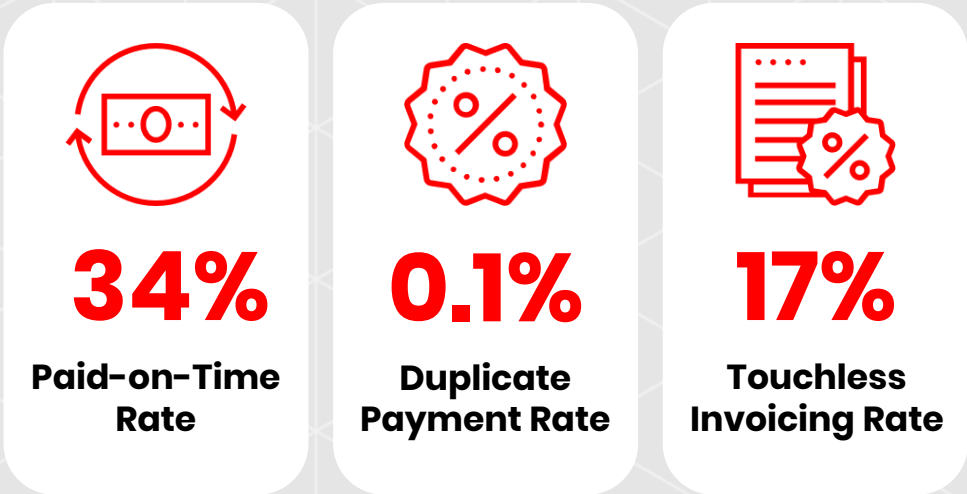

You deserve better.

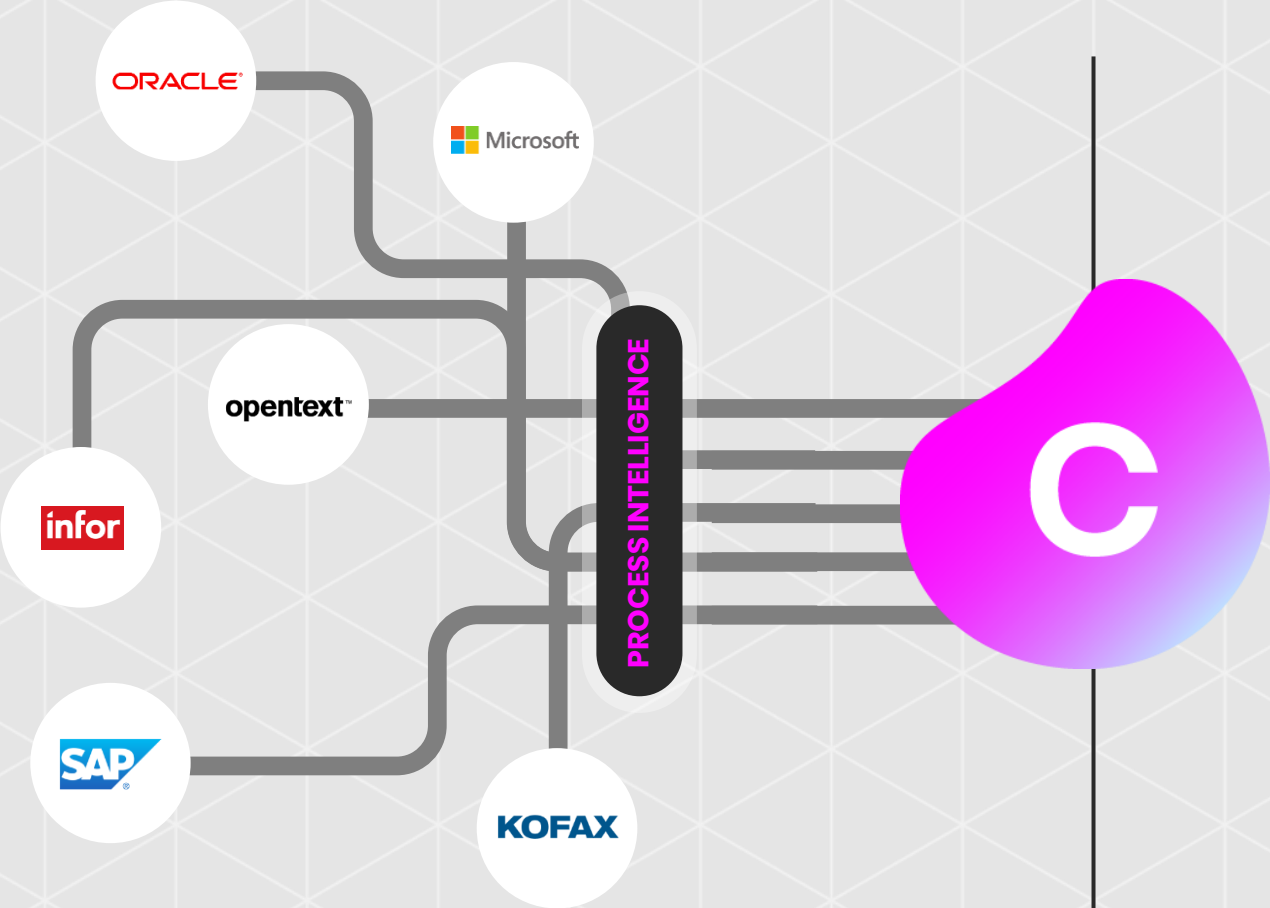

Deliver on High Expectations

<b>90%</b>	<b>0.05%</b>	<b>54%</b>
<b>Paid-on-Time Rate</b>	<b>Duplicate Payment Rate</b>	<b>Touchless Invoicing Rate</b>





Meet the Operational App for Accounts Payable.

An operational application  
that **intelligently** optimizes AP  
processes for **outcomes.**

# The unified, intelligent solution that optimizes your AP operations.

celosphere20  
xLive20



**Executives**

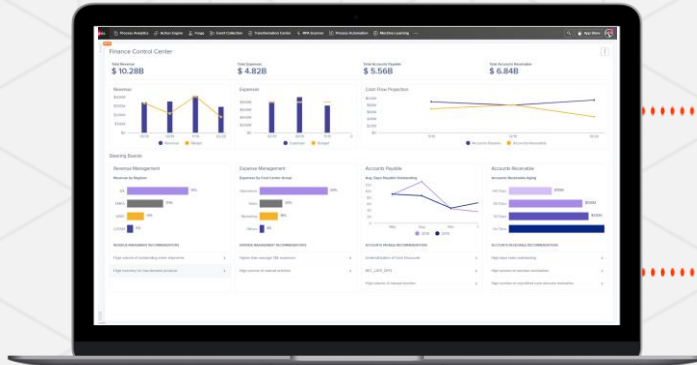

**Empowers outcome-based steering of day-to-day operations**



**Managers**

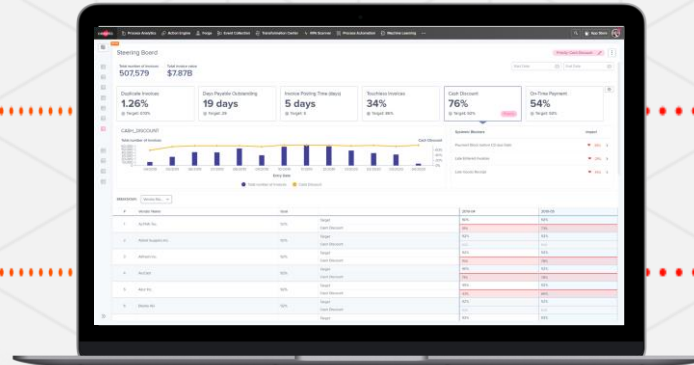

**Senses friction, enables prescriptive, automated action**



**Clerks**

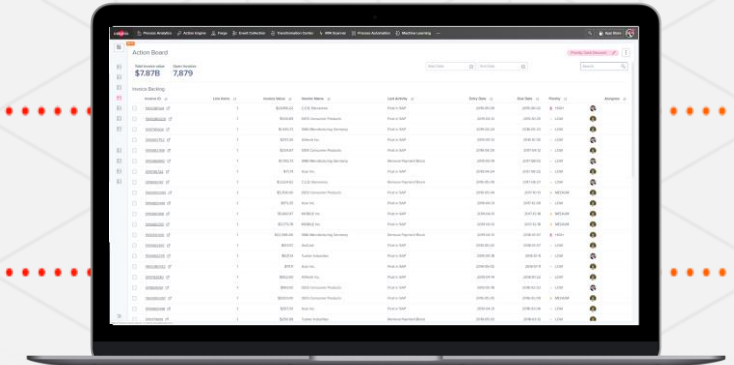

**Prioritizes work, recommends next-best actions**

**Powered by Process Mining, AI, and Automation.**



# Put Operational Apps to Work to Achieve Real Outcomes

celosphere20  
xLive20

**Process Mining** extracts data and analyzes your processes

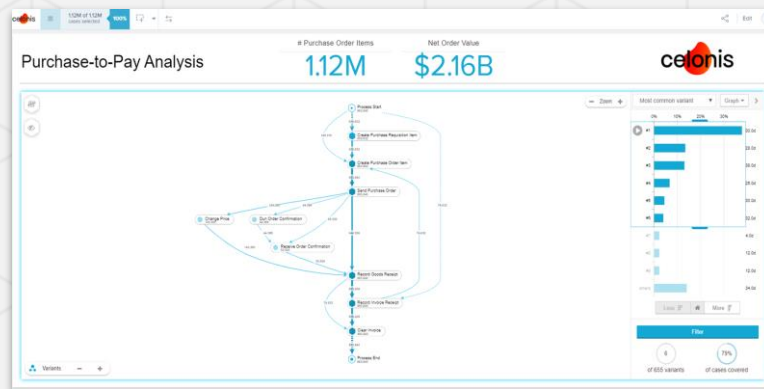

**Outcome-Based**

**AI** senses friction and provides guidance based on history

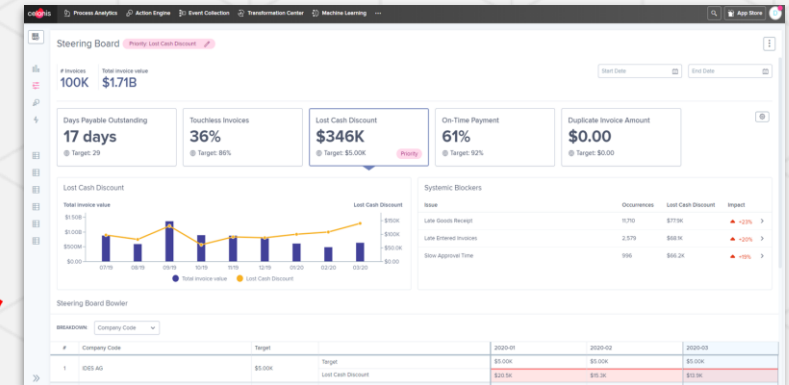

**Automation** enables rapid, touchless action

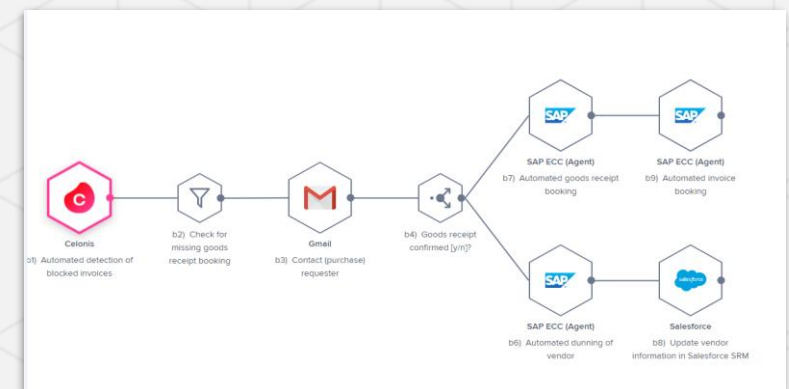

# Put Operational Apps to Work to Achieve Real Outcomes

celosphere20  
xLive20

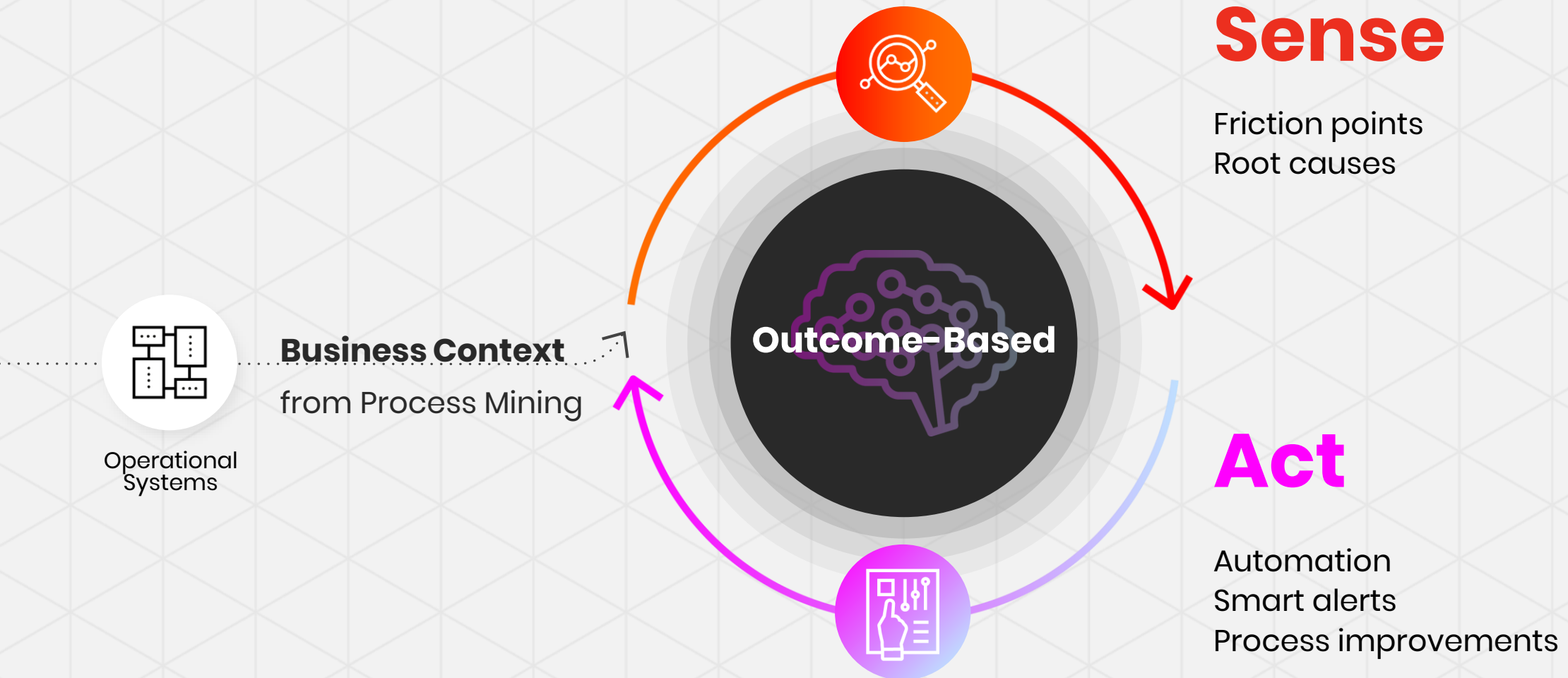

celosphere20  
xLive20

celonis

# Live Demo





# Accounts Payable, Tomorrow



1

**Automated surfacing** of what's blocking your outcome



Turns out **missing Goods Receipts** and **short payment terms** are your top discount blockers.

2

**Prescriptive guidance and automated actions** to fix it



**Intelligent** handling of invoices that have been parked **due to missing Goods Receipts**

3

Work prioritized **based on the outcomes**



Think invoices routed differently to capture **cash discounts.**

**So your processes continuously self-correct for every outcome you care about.**

# Customer Spotlight – Fresenius

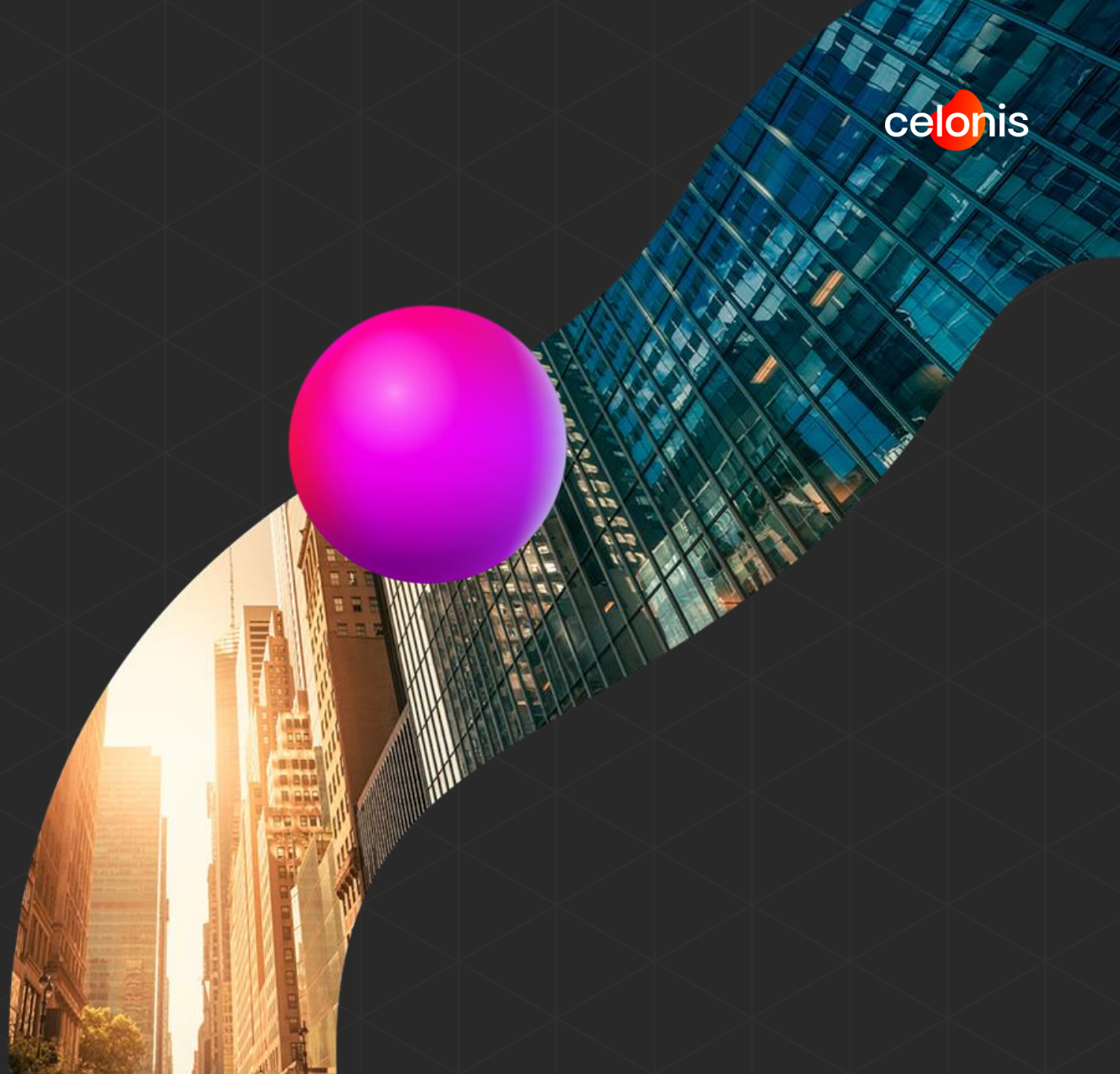

# Our Vision for Operational Applications in Finance

## The Roadmap

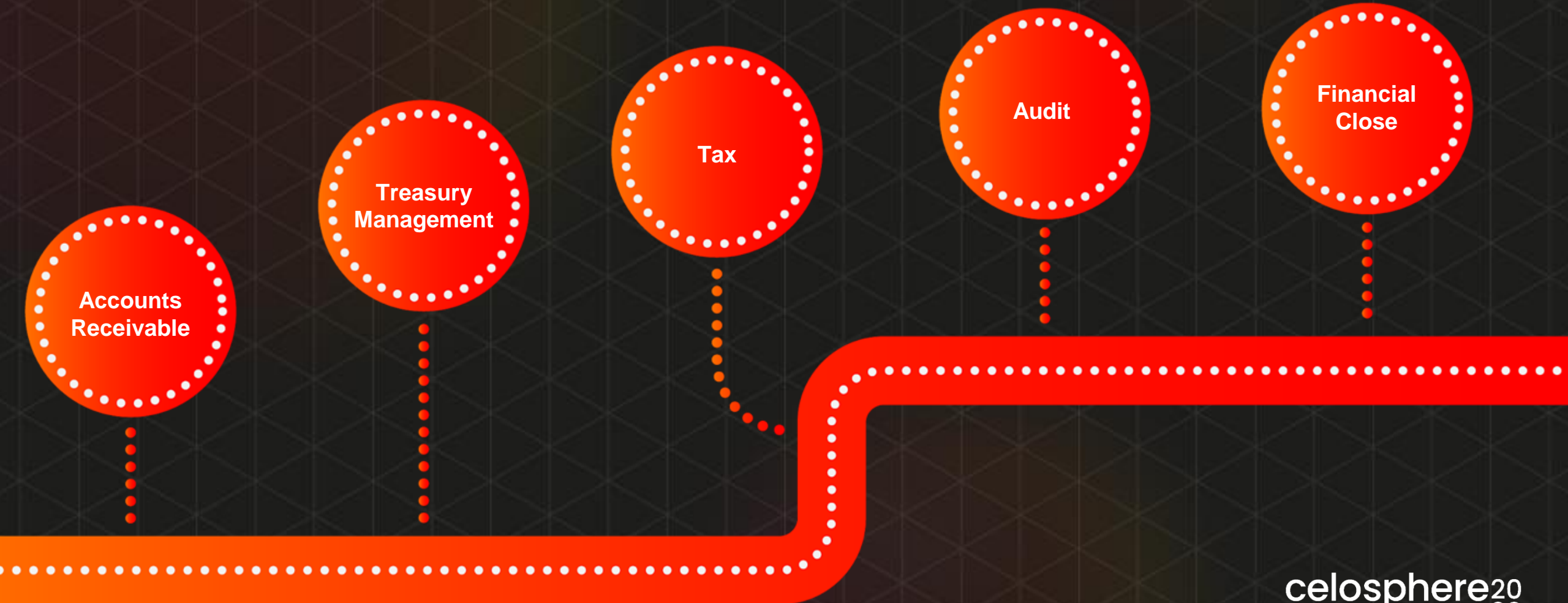



The logo is a red circle with a white letter 'c' inside, located in the top right corner of the image.

**Accounts  
Payable that  
finally runs the  
way you  
always wanted  
it to.**

**Join us.**

# **Fresenius Kabi's journey to frictionless finance**

The Operational Application for Accounts Payable

# Our Identity



- Fresenius Kabi is a global healthcare company that specializes in lifesaving medicines and technologies for infusion, transfusion and clinical nutrition.
- Our products and services are used to help care for critically and chronically ill patients.



# Our Purpose



- We are committed to putting essential medicines and technologies in the hands of people who help patients and finding the best answers to the challenges they face.
- Driven by our philosophy:  
**caring for life**

# Process Mining Journey of Fresenius Kabi

Joining the evolution of Process Mining

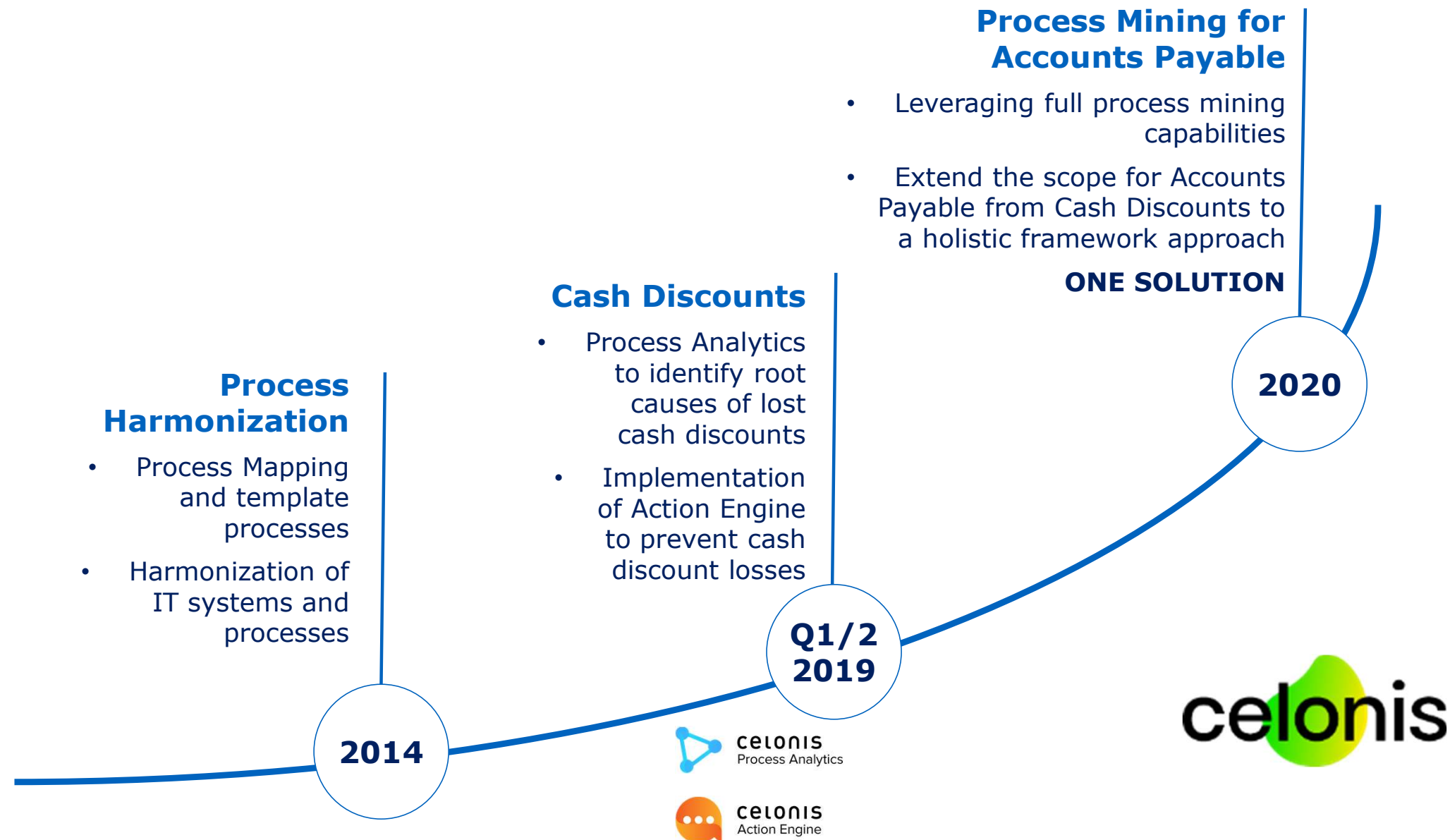

# Holistic Approach for Accounts Payable

Achieving strategic goals by accelerating operations

Multiple stakeholders with a different view working towards the same goals

	<b>Executives</b>	Top Level KPIs	On-Time Processing	First-Time Right	Cash Preservation
	<b>Managers</b>	Steering Operations	Waiting Times Payment Behaviour Overdue Invoices	Rework Activities OCR Quality Capture Formats	Duplicate Payments Cash Discounts Payment Terms
	<b>Clerks</b>	Processing Invoices	Priorities Open Actions Current Workload	OCR Errors Vendor Details Coding Information	Potential Duplicates Discount Invoices

One solution that brings everyone together, gives each stakeholder the relevant information they need, and accelerates performance



# Operational App for Accounts Payable

## Clerks work more efficiently

## FROM

- “It’s not always clear what I need to do next to move an invoice forward.”
- “I lose time while collecting all necessary information”
- “There are so many invoices that I don’t have enough time to focus on the hard ones.”

Item #	Description	Vendor	Category	Size	Unit	Starting Qty	Starting Value	Wk 1 Qty	Wk 1 Cost	Wk 2 Qty	Wk 2 Cost
492229	TYPEREINER 5 X 7	BANK	Office	Letter	Sheet	1	0.00	0	0.00	0	0.00
662371	662371	662371	662371	662371	662371	662371	662371	662371	662371	662371	662371
779243	779243	779243	779243	779243	779243	779243	779243	779243	779243	779243	779243
815306	815306	815306	815306	815306	815306	815306	815306	815306	815306	815306	815306
860055	860055	860055	860055	860055	860055	860055	860055	860055	860055	860055	860055
860060	860060	860060	860060	860060	860060	860060	860060	860060	860060	860060	860060
774704	774704	774704	774704	774704	774704	774704	774704	774704	774704	774704	774704
664005	664005	664005	664005	664005	664005	664005	664005	664005	664005	664005	664005
750100	750100	750100	750100	750100	750100	750100	750100	750100	750100	750100	750100
250025	250025	250025	250025	250025	250025	250025	250025	250025	250025	250025	250025
686034	686034	686034	686034	686034	686034	686034	686034	686034	686034	686034	686034
29078	29078	29078	29078	29078	29078	29078	29078	29078	29078	29078	29078
650547	650547	650547	650547	650547	650547	650547	650547	650547	650547	650547	650547
286500	286500	286500	286500	286500	286500	286500	286500	286500	286500	286500	286500
650474	650474	650474	650474	650474	650474	650474	650474	650474	650474	650474	650474
140005	140005	140005	140005	140005	140005	140005	140005	140005	140005	140005	140005
771131	771131	771131	771131	771131	771131	771131	771131	771131	771131	771131	771131
660409	660409	660409	660409	660409	660409	660409	660409	660409	660409	660409	660409
150015	150015	150015	150015	150015	150015	150015	150015	150015	150015	150015	150015
780009	780009	780009	780009	780009	780009	780009	780009	780009	780009	780009	780009
155030	155030	155030	155030	155030	155030	155030	155030	155030	155030	155030	155030

## TO

- Invoices automatically sorted and prioritized by outcome with recommended actions
- Invoices pre-checked for accuracy and completeness and all required information in one place
- Straight-through processing so accountants focus on the invoices with high complexity

Invoice #	Invoice Date	Vendor Name	Last Activity	Entry Date	Due Date	Priority
155030	155030	155030	155030	155030	155030	155030
780009	780009	780009	780009	780009	780009	780009
150015	150015	150015	150015	150015	150015	150015
660409	660409	660409	660409	660409	660409	660409
771131	771131	771131	771131	771131	771131	771131
140005	140005	140005	140005	140005	140005	140005
650474	650474	650474	650474	650474	650474	650474
286500	286500	286500	286500	286500	286500	286500
650547	650547	650547	650547	650547	650547	650547
29078	29078	29078	29078	29078	29078	29078
686034	686034	686034	686034	686034	686034	686034
250025	250025	250025	250025	250025	250025	250025
750100	750100	750100	750100	750100	750100	750100
664005	664005	664005	664005	664005	664005	664005
774704	774704	774704	774704	774704	774704	774704
860060	860060	860060	860060	860060	860060	860060
860055	860055	860055	860055	860055	860055	860055
815306	815306	815306	815306	815306	815306	815306
779243	779243	779243	779243	779243	779243	779243
662371	662371	662371	662371	662371	662371	662371
492229	492229	492229	492229	492229	492229	492229

# Operational App for Accounts Payable

Clerks work more efficiently

TO

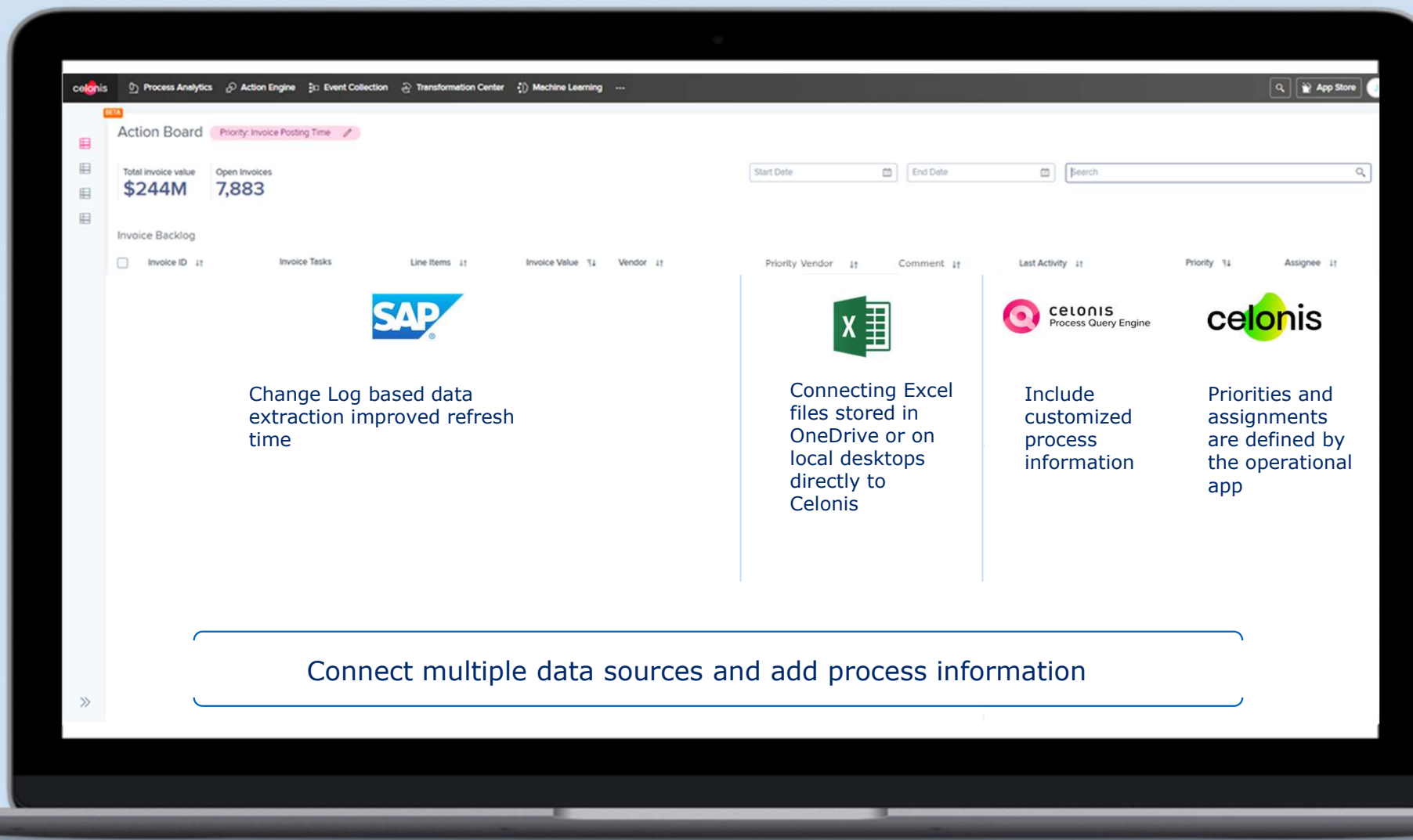

# Operational App for Accounts Payable

Clerks work more efficiently

TO

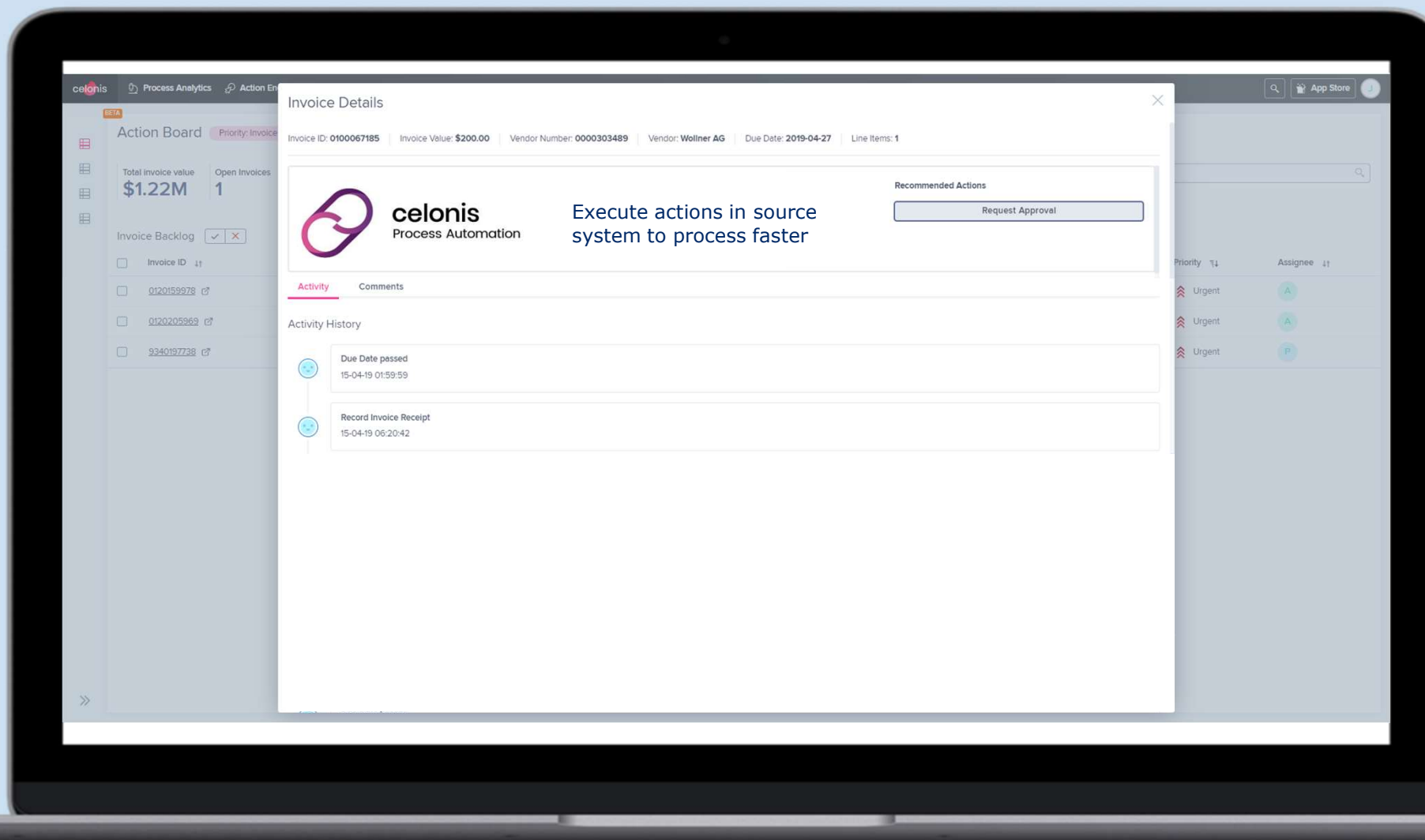

# Operational App for Accounts Payable

## Managers act more proactively

## FROM

- “It takes so much time to track exactly what everyone’s working on and adjust.”
- “It’s hard to know exactly what’s going wrong.”
- “Changing a process requires so much time and it’s difficult to see if it’s had any impact.”

A	B	C	D	E	F	G	H	I	J	K	L	M	N	
ZBKR	HBKID	HKTID	LAUFI	LAUFI	LUFNR	ZHME1	RWBTR	RWSKY	WAKRS	PRDT	PLRUS	PRITI	BKICD	Street and
Paying company code	Short Key for a House Bank	ID for account details	Additional Identification	Date on Which the Program Is to Be Run	Account Number of Vendor or Creditor	Name of the payee	Amount Paid in the Payment Currency	Total Cash Discount for the Pmt Transactn in Pmtt Currency	Currency Key	Print Date	Print User	Print Time	Check encashment date	
1000	1000	1000	0000D*	12/20/2004			0.000	0.000		12/20/2004	MG	10:04:29		
1000	1000	1000	0000D*	12/20/2004	0000001005	PAQ Deutschland GmbH	-3,190,316.180	-9,765.410	EUR	12/20/2004	MG	10:04:29	12/7/2008	Hauptstrasse
1000	1000	1000	0000E*	12/20/2004			0.000	0.000		12/20/2004	MG	10:04:47		
1000	1000	1000	0000E*	12/20/2004	0000001010	Sunny Electronics GmbH	-135,326.110	-400.880	EUR	12/20/2004	MG	10:04:47	12/8/2008	Rosenstr. 71
1000	1000	1000	0000F*	12/20/2004			0.000	0.000		12/20/2004	MG	10:05:04		
1000	1000	1000	0000F*	12/20/2004	0000001015	Wollner AG	-614,777.240	-2,756.420	EUR	12/20/2004	MG	10:05:04		Am Tiergart
1000	1000	1000	0000G*	12/20/2004			0.000	0.000		12/20/2004	MG	10:05:16		
1000	1000	1000	0000G*	12/20/2004	0000001020	Grosshandel-Baden USA	-333,402.950	-2,504.520	EUR	12/20/2004	MG	10:05:16		Kafertaler S
1000	1000	1000	0000H*	12/20/2004			0.000	0.000		12/20/2004	MG	10:05:32		
1000	1000	1000	0000H*	12/20/2004	0000001025	SEC System SA	-2,420,869.480	-480.760	EUR	12/20/2004	MG	10:05:32		10, Rue Para
1000	1000	1000	0000I*	12/20/2004			0.000	0.000		12/20/2004	MG	10:05:46		
1000	1000	1000	0000I*	12/20/2004	0000001030	Jotachi Deutschland AG	-572,372.180	-4,598.840	EUR	12/20/2004	MG	10:05:46		5600 Lee Blv
1000	1000	1000	0000I*	12/20/2004			0.000	0.000		12/20/2004	MG	10:06:02		
1000	1000	1000	0000I*	12/20/2004	0000001001	SKF Kugelmeyer KGaA	-20,477,629.140	-684.540	EUR	12/20/2004	MG	10:06:02		Georg. Schif
1000	1000	1000	0000K*	12/20/2004			0.000	0.000		12/20/2004	MG	10:06:38		
1000	1000	1000	0000K*	12/20/2004	0000001011	SKF Americas	-6,556,454.900	0.000	EUR	12/20/2004	MG	10:06:38		100 E. Cleve
1000	1000	1000	0000L*	12/20/2004			0.000	0.000		12/20/2004	MG	10:06:59		
1000	1000	1000	0000L*	12/20/2004	0000000200	SMP	-85,179.960	0.000	EUR	12/20/2004	MG	10:06:59		1730 Industri
1000	1000	1000	0000M*	12/20/2004			0.000	0.000		12/20/2004	MG	10:07:13		
1000	1000	1000	0000M*	12/20/2004	0000000111	KBB Schwarze Pumpe	-213,188.520	-86.540	EUR	12/20/2004	MG	10:07:13		Fasanenstr.

## TO

- Daily management dashboard with intuitive KPI drill-down
- Systemic blockers surfaced to catch and kill before they impact performance
- Prescriptive action flows with built-in automation to rapidly remedy root causes, not just symptoms

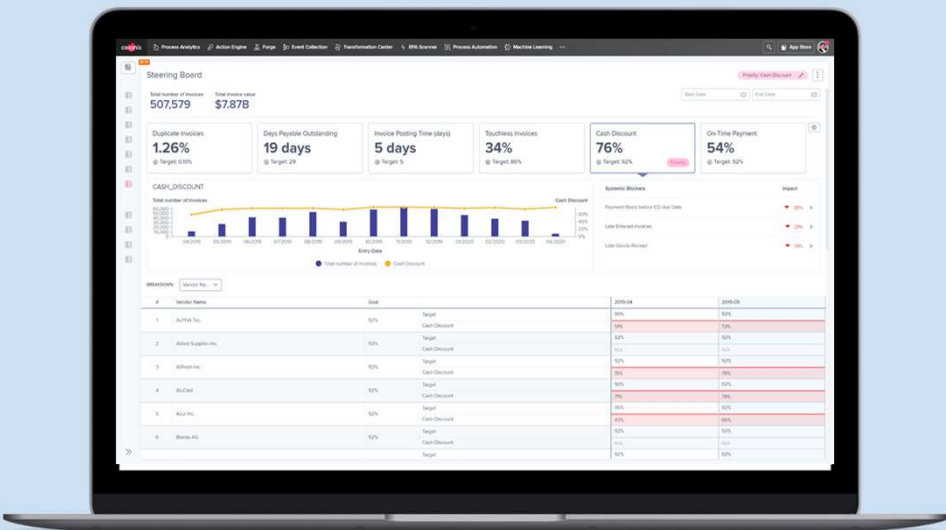



# Operational App for Accounts Payable

Managers act more proactively

TO

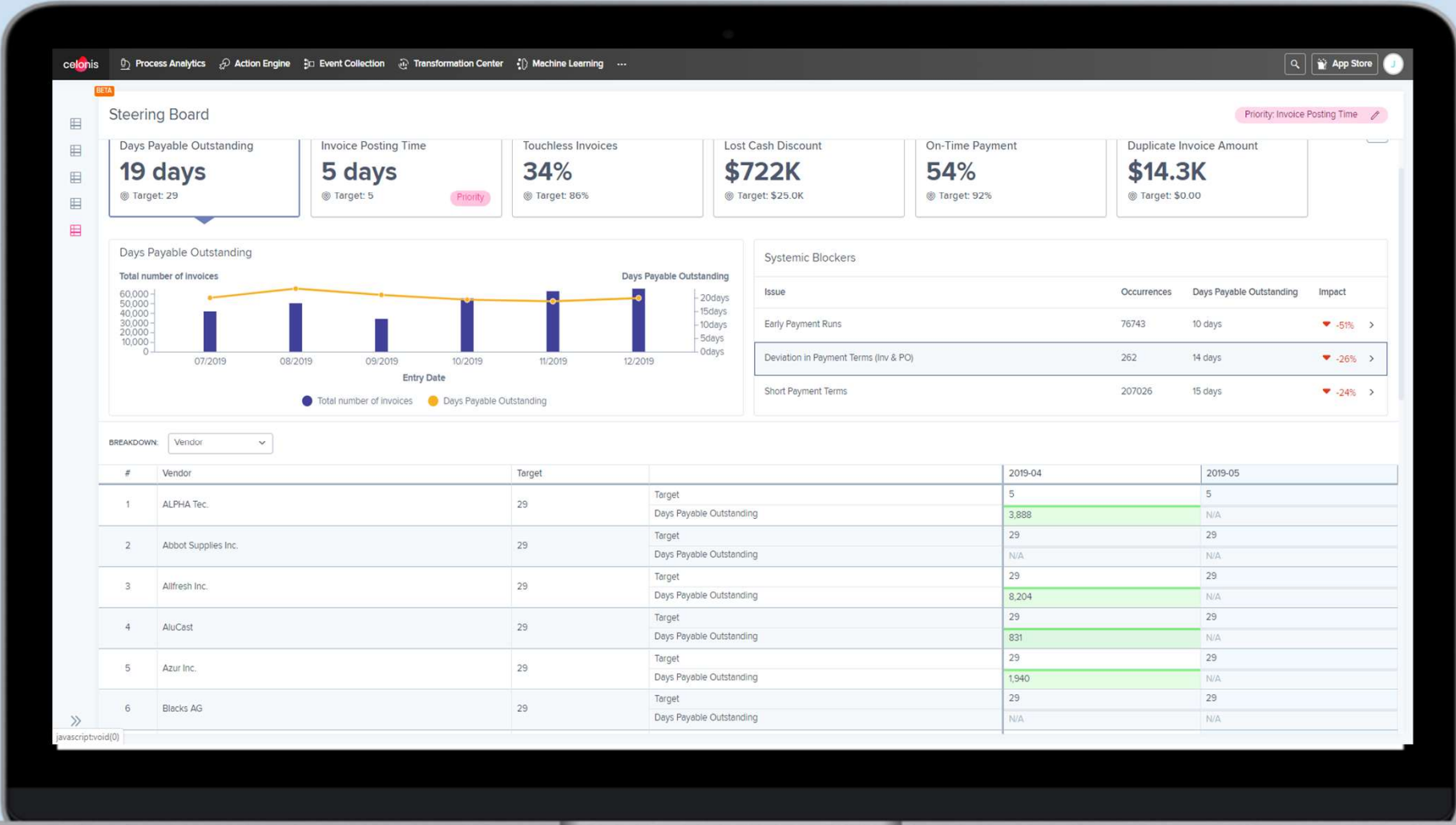

# Operational App for Accounts Payable

Managers act more proactively

TO

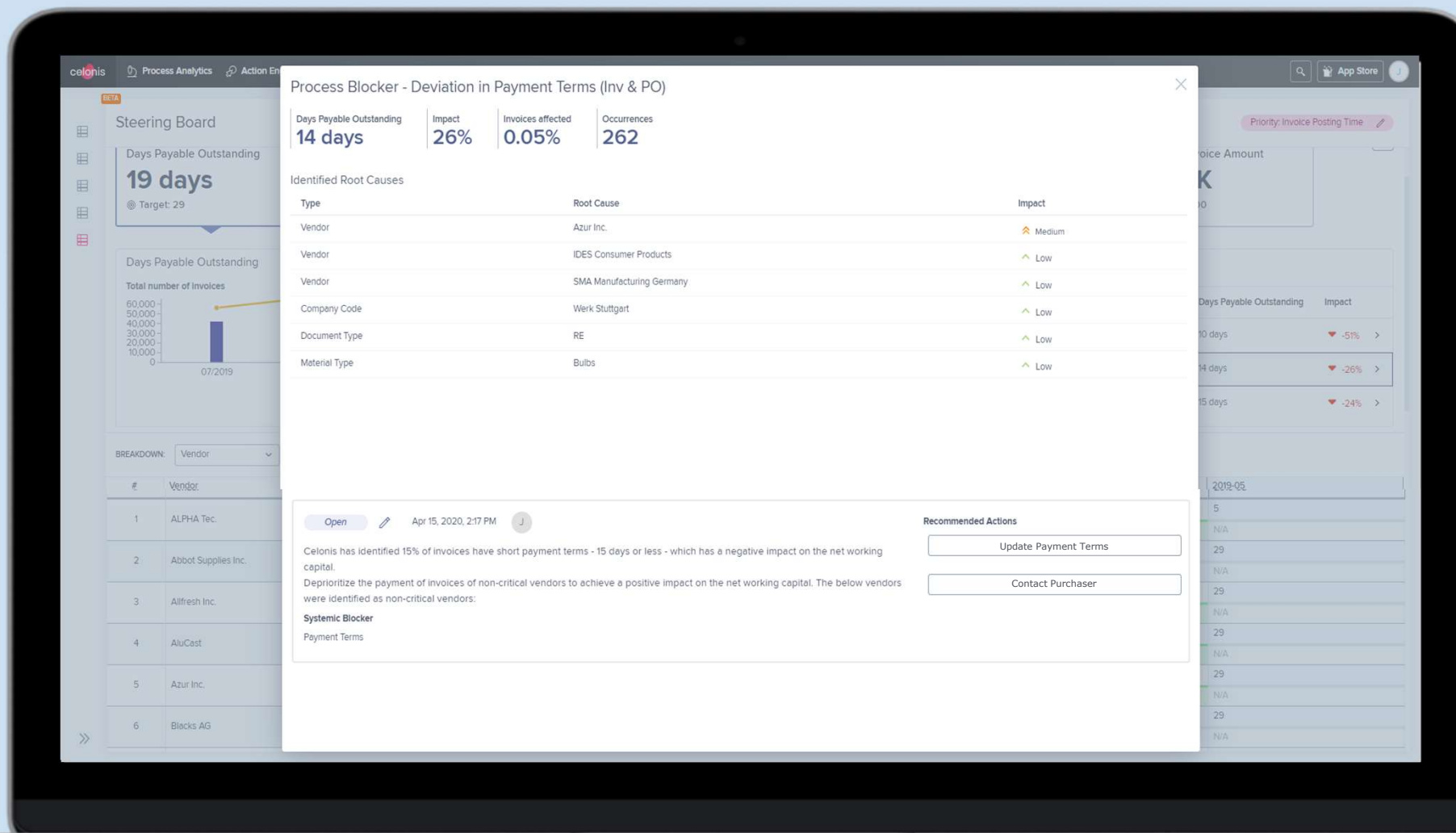

# Operational App for Accounts Payable

Managers act more proactively

TO

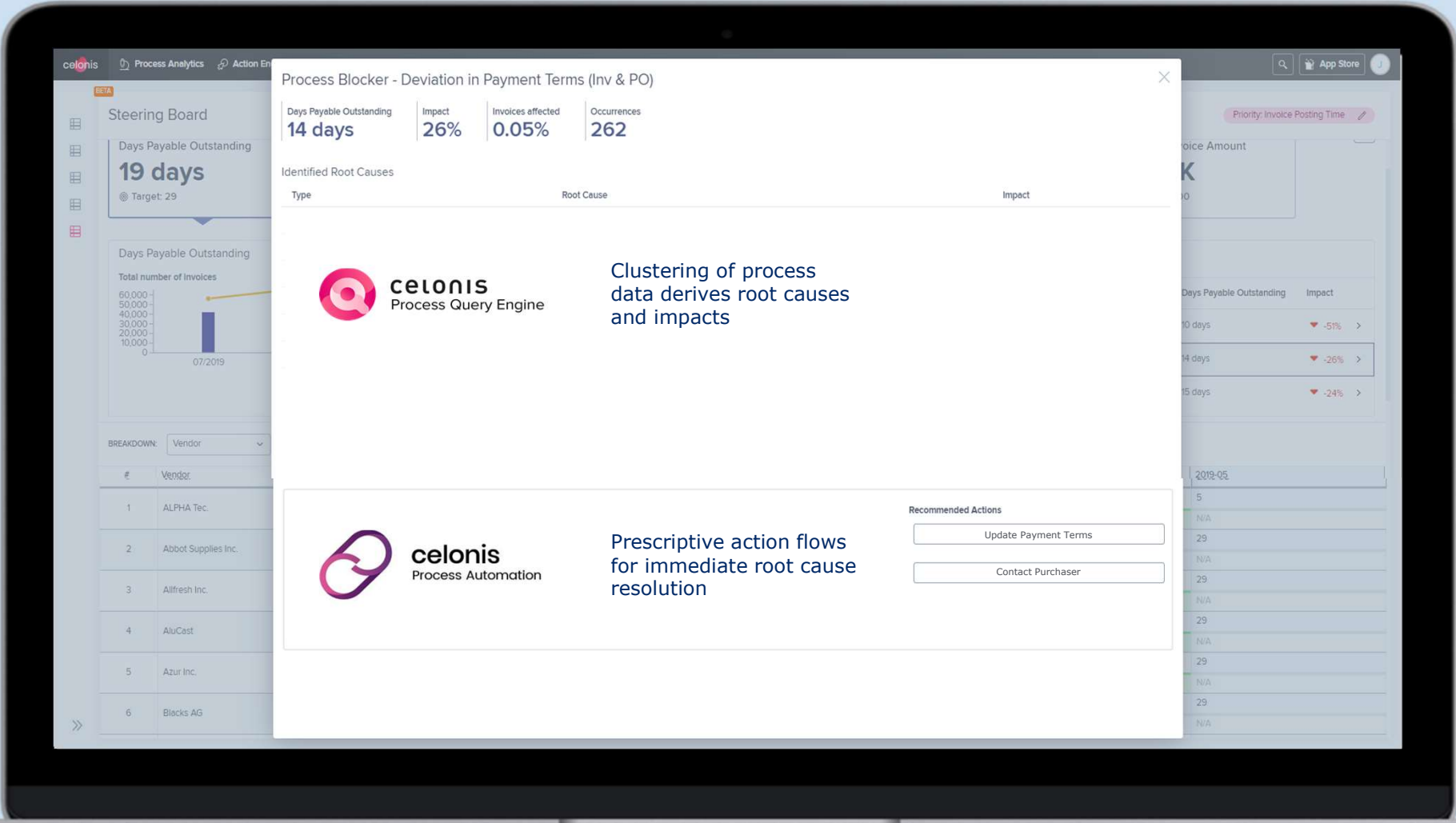

# What we achieved so far

## Cash Discount Ratio

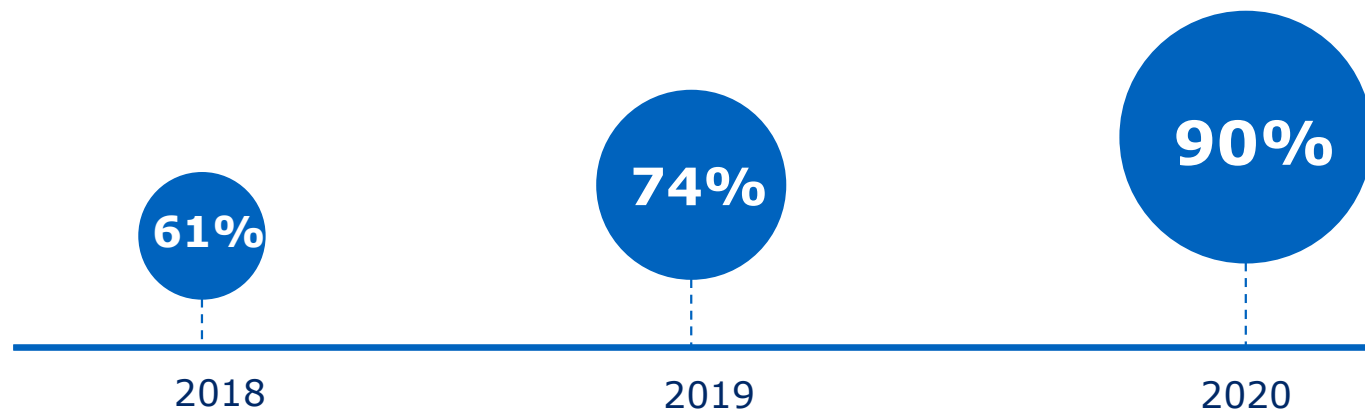

with Operational App for Accounts Payable



**15%**  
higher On-Time  
Processing



**100k**  
accelerated  
process activities



**500k€**  
Capital Cost  
reduction